

© THIS DRAWING IS THE COPYRIGHT OF MICHAEL LYONS ARCHITECTURE AND MUST NOT BE COPIED, USED OR DISCLOSED WITHOUT PRIOR PERMISSION.

THIS DRAWING MUST NOT BE SCALED. ALL DIMENSIONS ARE TO BE CHECKED ON SITE BEFORE WORK IS COMMENCED. ANY DISCREPANCIES ARE TO BE REPORTED IMMEDIATELY TO THE CONSULTANTS.

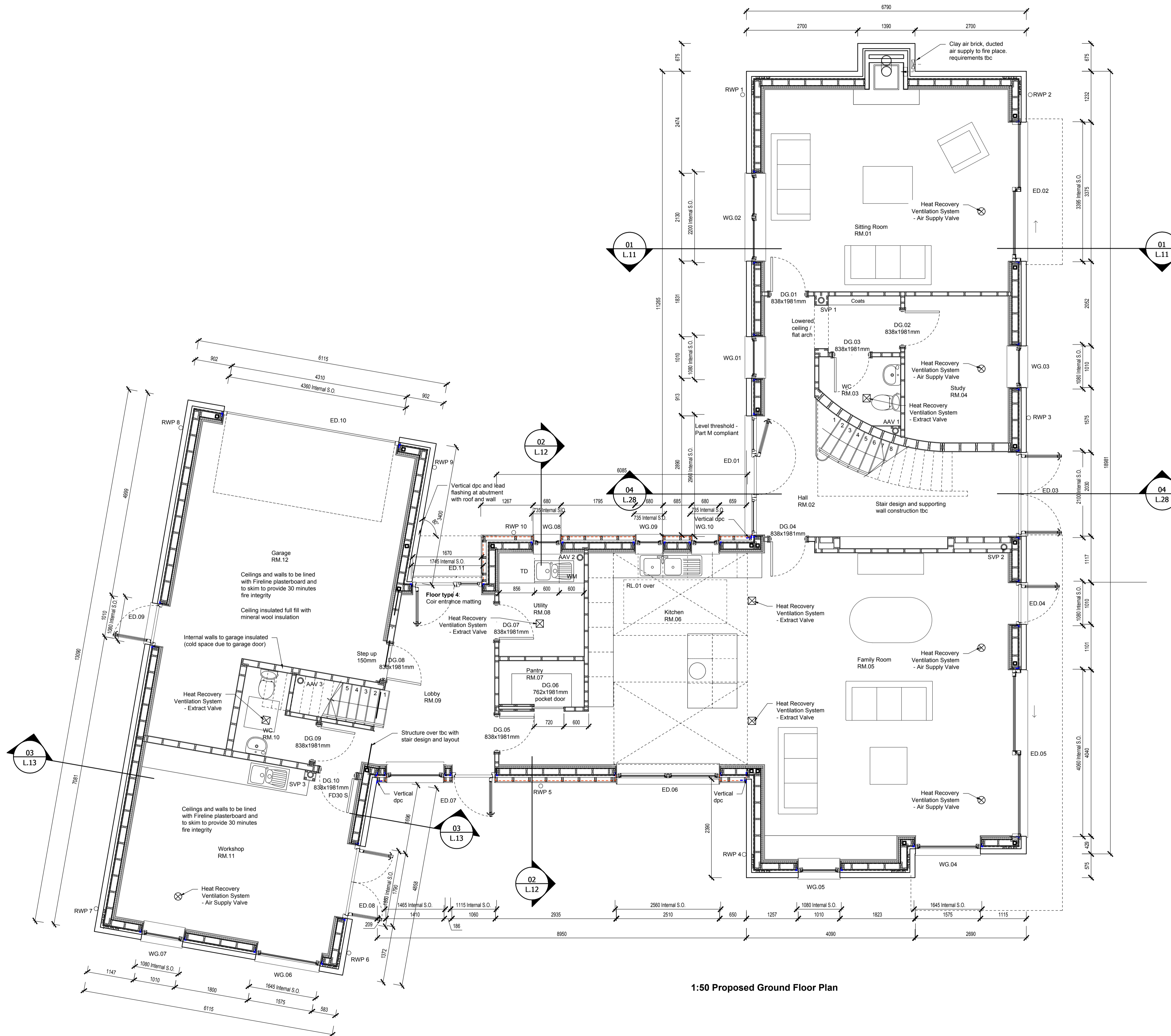

1:50 Proposed Ground Floor Plan

Revision	Description	Date
E	ED.09 Door moved southwards, slider doors revised and window boards removed on FFL windows. Structural openings adjusted	29-06-18
D	Plan updated to reflect internal structural openings	18-06-18
C	Internal structural openings added, detail added and floor plan updated in line with Frame Technologies latest drawings	07-06-18
B	Tender issue	17-05-18
A	Minor revisions to layout, 125mm external stone leaf, further drainage design	04-05-18
-	Preliminary issue	27-03-18

**REVISIONS**

**Michael Lyons Architecture**

1 Manor Farm Barns  
Burcombe Lane, Burcombe  
Salisbury, SP2 0EJ  
Tel: 01722 743186  
info@mlarchitecture.co.uk

Project:  
Proposed New Dwelling  
Gryphon House, Henbrook Lane  
Upper Brailles, Warwickshire, OX15 5BA

Drawing:  
Proposed Ground Floor

Drawing No: **502/L.02E**

Scale: 1:50 @ A1

Origination Date: March 2018

Drawn by:  
Issued by:  
Approved by:

- |  |                                      |
|--|--------------------------------------|
| <input type="checkbox"/> For Approval    | <input type="checkbox"/> For Comment |
| <input type="checkbox"/> For Information | <input type="checkbox"/> Tender      |
| <input type="checkbox"/> Construction    | <input type="checkbox"/> As Built    |

