

Certified



Corporation



The National Self Build & Renovation Centre

Project Handbook | Issue 2 | 2025

Create your **Perfect Home**



0345 223 4455 | nsbrc.co.uk

Lydiard Fields, Great Western Way, Swindon, Wiltshire, SN5 8UB (M4, J16)





This is the year you build the life you've imagined.

At Fleming Homes, we give you the freedom to build your self-build home, **your way**.

Whether you're still dreaming, already have land, or deep in planning, **we're here with the support, design expertise, and construction knowledge to bring your vision to life.**

From planning permission to timber frame erection — it's all in-house. **It's all for you.**



Free Design Service



Planning & Building Regs



Off-site Timber Frame Manufacture



Fast, Friendly Support at Every Step

Visit us at Stand 231

Let's build something extraordinary together!

For more information, scan the QR code below:



A very warm welcome to the National Self Build & Renovation Centre

We believe people deserve better homes.
We can help you create your better home
by delivering our three key promises:

- » We'll **inspire** you by showcasing the very best building methods, trends and technologies.
- » We'll **inform** you with our range of shows, workshops, courses and educational tours.
- » We'll always offer **impartial** advice you can trust.

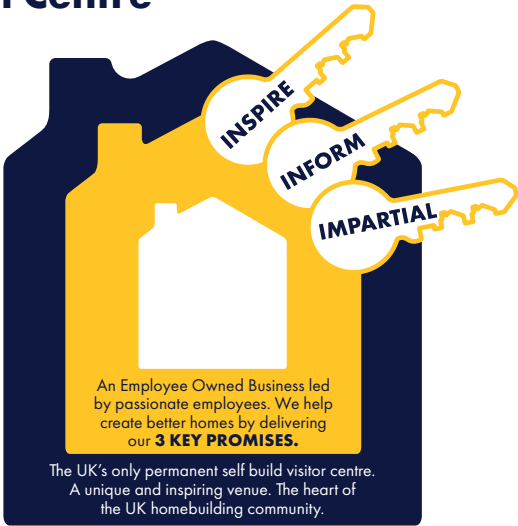

Thank you for visiting.

Building your own home has always offered an exciting opportunity to create a space tailored to your needs and life-style, and with interest rates falling, government led planning reform and flexible funding options available from a wide panel of lenders, this is an excellent time to start your own self-build or renovation journey.

If you are at the early stages of a project – or simply researching what route is best for you – you will likely be embarking on a steep learning curve. You will need advice and support, and you will find the NSBRC is here to offer just that. We have created a 'one stop shop' of unique educational exhibits set alongside the very best suppliers, manufacturers and service providers.

Our own Helpdesk team, working with our course presenters and network of exhibitors, provide a huge resource of experience and expertise that we invite you to tap into. So, start planning today and create a home that reflects your vision, values, and lifestyle!

Remember, many of our visitors attend time and time again as they progress their projects. Feel free to do the same. We are here – all year around – to support you during your build.

Thank you for visiting. I hope you have a great day and wish you a successful and enjoyable project.

You may have spotted the 'B Corp' logo, which is a certification we are very proud to have achieved just before going to print. Learn more about our Better Sustainable Business initiative at nsbrc.co.uk



Harvey Fremlin MCIM
Managing Director



Visitor Information

Essential information that you will find useful during your visit to the centre



INFORMATION POINTS AND ORIENTATION

The Centre is packed full of useful information and the maps throughout this handbook can help you find your way around. There are various courses, workshops and events that are run at the Centre and online, details of which are at the front of the handbook.



THE COFFEE HOUSE 10:00 - 15:00

Situated to the left of the entrance of the Centre as you go into the main hall, the coffee house is open from 10:00 - 15:00 and serves coffees, teas and light snacks.

A polite notice: only food purchased from the coffee house can be consumed in the Centre.



TOILETS

The Centre has two main toilet facilities:

- Entrance Area toilets - located adjacent to the main coffee shop area
- Build It Theatre toilets - located at the side of the theatre.



Disabled toilets are located in each facility. Baby changing is located in the entrance area toilets.



CHILDREN

Children are welcome to accompany you to the Centre.

Safety Note - the Centres exhibits are real elements of buildings showing cutaways and exposed materials. Please keep children supervised both for their safety and the enjoyment of other visitors. If you have a children's buggy or pushchair then all areas of the centre are accessible.



SMOKING

The Centre is no smoking throughout.



PHOTOGRAPHY

Photography for personal use is allowed within the Centre.

No photographs may be used for any public or commercial purposes whatsoever without our prior permission. If you would like to use any images please email **marketing@nsbrc.co.uk**. However we do encourage you to bring your camera and take advantage of the chance to see the inner layers of the various products and structural methods that are on display in the educational zone's exhibits.



HOTELS

There are three hotels within a short walk from the Centre.



WEBSITE

For the latest information about the Centre please visit:

www.nsbrc.co.uk

HELPPDESK

The Free Helpdesk offering impartial technical advice is staffed Wednesday to Sunday each week.

OPENING TIMES

Please always check the Centre website before visiting:

www.nsbrc.co.uk

for up-to-date opening hours

The Centre is open:

Tuesday - Saturday 10:00 - 17:30,

Sunday 10:00 - 16:30 *

* Closed to the public on Mondays for business conferencing/
Bank Holiday Mondays

About Team NSBRC

The National Self Build & Renovation Centre opened in Jan. 2007 and since Nov. 2014 the NSBRC has been operated by The Homebuilding Centre Limited, an employee-owned business.



Having spent 2024 celebrating our first decade as an employee-owned business, 2025 provides us with an opportunity to look ahead and ask what is next for the NSBRC and the business we are so passionate about.

The team have spent some time discussing our collective 'vision' for the next few years – and we thought we'd share this with you.

Our Vision:

- An award-winning, trusted national brand, the NSBRC is the first destination for anyone self-commissioning or improving their homes in the UK.
- The beating heart of a thriving community, we are an outstanding business to work for and with.
- An exemplar employee owned business with a genuine personality and purpose.

As part of our journey towards this, we are delighted to announce that we have - at the turn of the year - been awarded the highly respected **Good Business Charter** (GBC) accreditation, underscoring our unwavering commitment to ethical business practices and social responsibility.

The Good Business Charter is an independent certification recognising responsible business behaviour across ten key components.

Real Living wage – Fairer Hours and Contracts – Employee Well-being – Employee Representation – Equality, Diversity and Inclusion – Environmental Responsibility – Pay Fair Tax – Commitment to Customers – Ethical Sourcing – Prompt Payment to Suppliers.

CEO of the Good Business Charter, Jenny Herrera, said: *"The National Self Build & Renovation Centre (NSBRC) reflects the values we champion at the Good Business Charter [and highlights] their dedication to ethical and sustainable business."*

We always welcome (and actively encourage) feedback. If you have any views or ideas that might help us improve the experience we offer we would be delighted to hear from you.

Thank you very much for your support.

Team NSBRC



Published by

CONSTRUCTIVE MEDIA.

Hornbeam Suite, Mamhilad House
Mamhilad Park Estate, Pontypool NP4 0HZ
Tel: 01495 239 962
Email: nsbrc@constructivemedia.co.uk

While every effort has been made to ensure the accuracy of this publication, neither Constructive Media Ltd nor The Homebuilding Centre Limited can accept liability for any statement or error contained herein.

Cover Image
Courtesy of Allan Corfield Architects
www.acarchitects.biz

© 2025 Constructive Media Ltd
The Homebuilding Centre Limited

Certified



Corporation

The home of
Self Build
Custom Build
& Renovation



National Self Build & Renovation Centre

Lydiard Fields,
Great Western Way,
Swindon, SN5 8UB
www.nsbrc.co.uk





Page	Contents
4	Visitor Information
8	Benchmark
10	Centre Map
12	Essential Elements
14	Events Calendar
16	The National Self Build & Renovation Show Preview
18	Self Build Courses
20	Project Management Course
22	Planning Permission
24	Renovation Course
26	Finding Land
28	Getting your Project Started
30	VAT Claims
32	Eco Workshop
34	Market Days
36	Passivhaus Workshop
38	Building Systems Workshop
40	Design & Finishes Workshop
42	Conferencing
44	Case Studies
50	New Retrofit Zone
52	Land Services / Insurances
53	Mortgages
54	Sustainability
62	Educational Journey
64	Plant & Site Setup Zone
68	Ground Works Zone
80	Walls & Structures Zone (Building Systems)
88	Building Blocks
90	Roof Zone
100	Heating & Ventilation
110	Finishes Zone
114	Renovation House
118	Professional Services Hub
122	The Potton House
124	Planning
127	Building Regulations
130	Your Project
132	Outdoor Living Zone
133	A-Z Listing



SETTING THE STANDARD FOR SUCCESSFUL SELF BUILD PROJECTS



**JUST
£249**
per
project

New & Exclusive Membership

Join our exclusive membership offering for highly engaged self builders, brought to you by the trusted team at The National Self Build & Renovation Centre.







Introducing Benchmark:

The demand for better quality housing shows no sign of waning and perhaps this isn't surprising. No longer are they simply a place of sanctuary for our families. Modern day homes support our lifestyles, remote working/ learning & social interactions.

At the NSBRC we believe people deserve better, more sustainable, homes. We help people like you achieve this by providing inspiration, information and impartial advice. **This is why we have created 'Benchmark', a bespoke membership for highly-engaged self builders.**

So - how does it work?

Your two year membership includes a range of benefits...

-  **Personal shopper experience**
-  **Dedicated contact**
-  **Private consultations**
-  **30% off ALL courses**
-  **Financial health check-up**
-  **Online workshops**
-  **VIP Show access & Benchmark events**

To sign up, email **benchmark@nsbrc.co.uk**
or talk to our team today



Proudly
employee
owned.



Centre Map

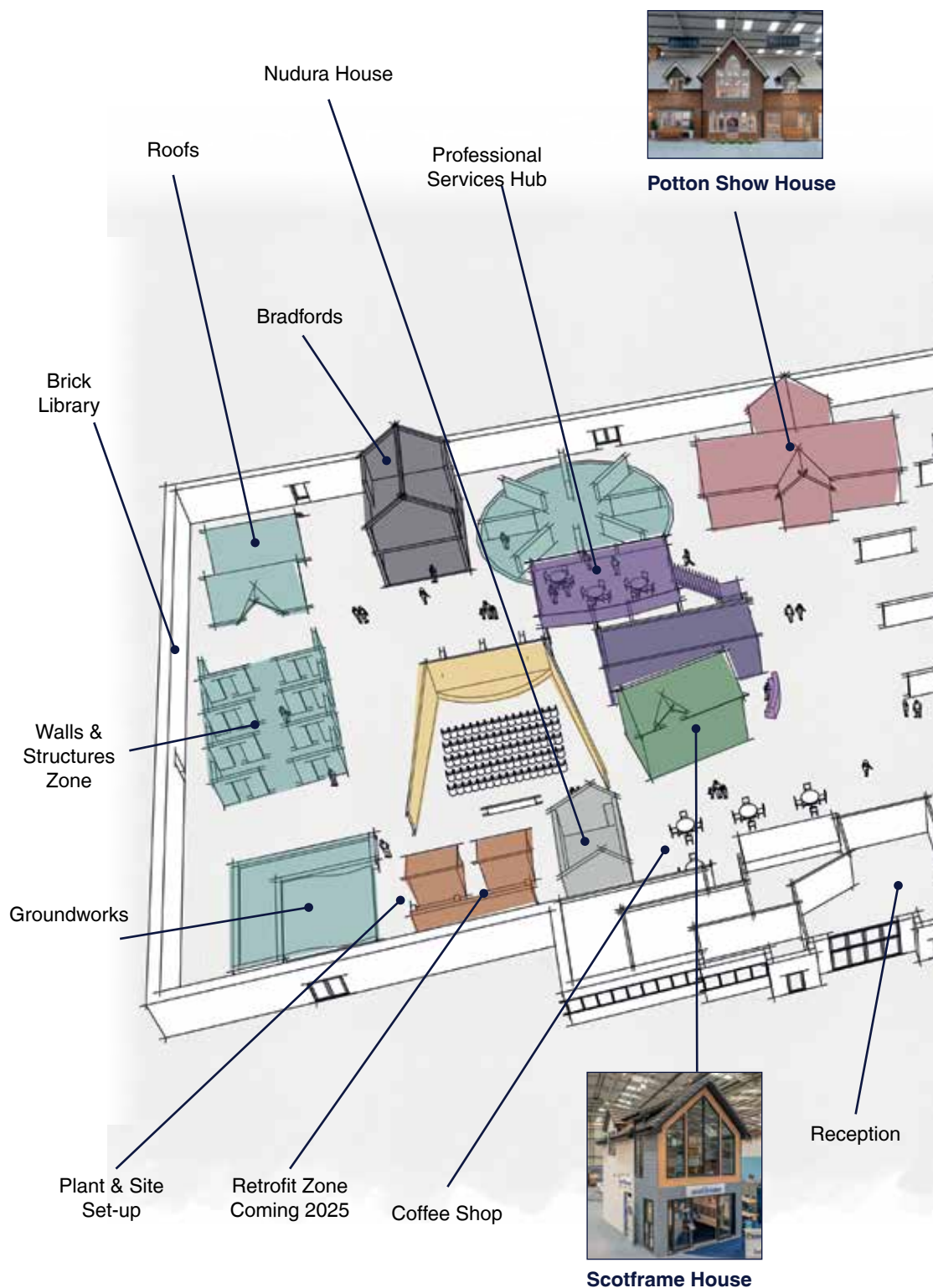

COLOUR KEY

- 

Self Build Educational Zone
- 

Professional Services Hub
- 

Sustainability Theatre
- 

Finishes
- 

Helpdesk
- 

Scotframe House
- 

Potton House
- 

Dale House
- 

BuildStore
- 

Retrofit Zone
- 

Outdoor Living
- 

Construction Products Group
- 

Renovation House
- 

Bradford's Building Supplies
- 

Build It Theatre

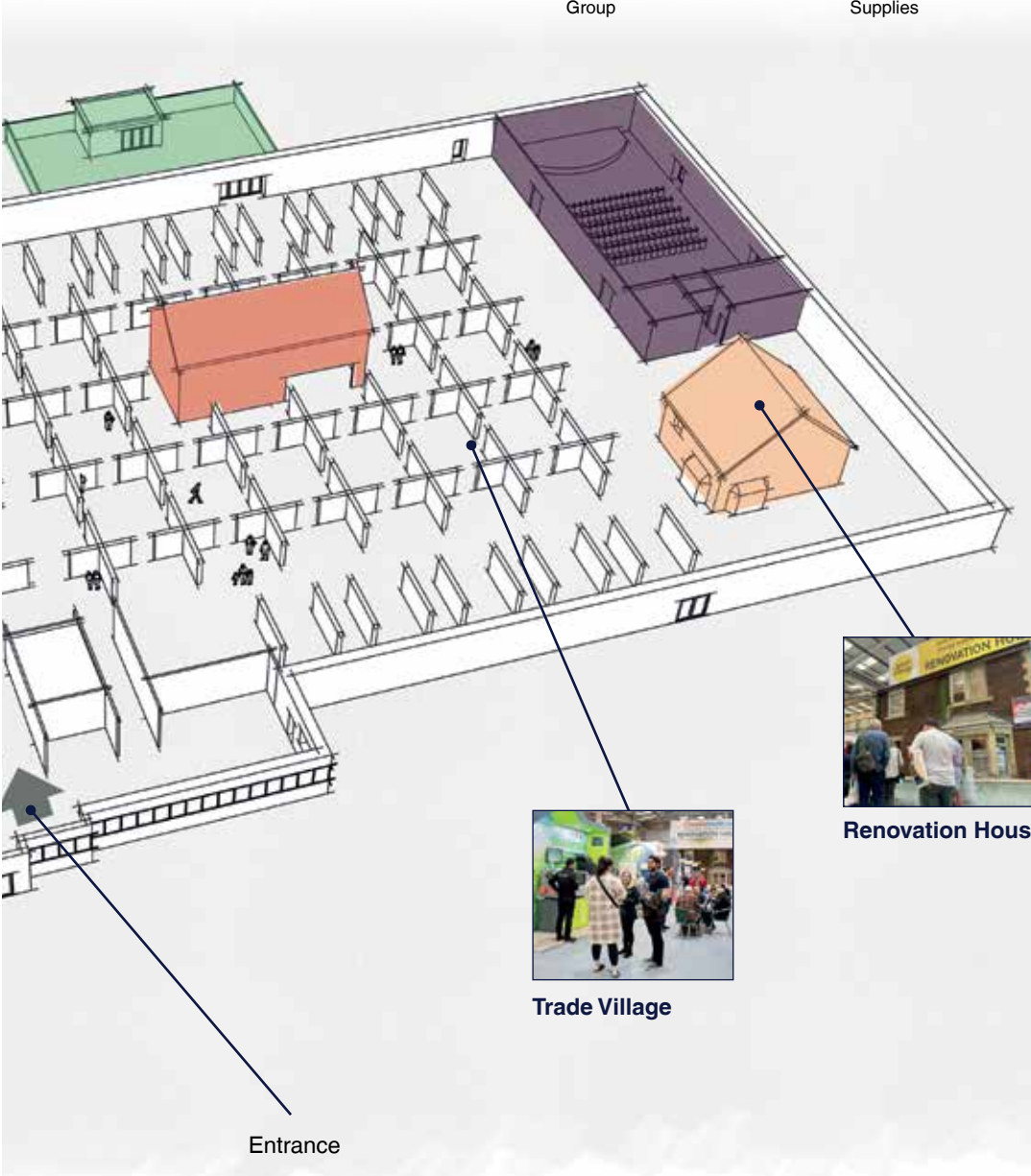

Essential Elements



Educational Journey - Walk through our educational zones, covering the five major stages of a building project. From footings and foundations to super-structure and services, our life-sized exhibits covering everything you need to consider when building your own house.



Professional Services Hub - The 'go to' hub for all your professional services and solutions. Including Architects, Project Managers, Surveyors, Building Control, Energy Assessors, Timber Frame Manufacturers, Design Solutions, Landscape Designers and Health & Safety.



Potton House - Artfully combining the best of tradition with modernity. The Ruskin House, from Potton's Renaissance collection, is sure to become a design classic.



Renovation House - The Renovation House is typical of a property built in the inter-war years and has clearly had very little maintenance done to it. Listen to the audio guide as you progress through the construction site. *Sponsored by Good Energy.*



Land Finding - PlotSearch is the UK's largest and most accurate database of genuine self build land, renovation and conversion opportunities.



Financial Planning - BuildStore Mortgage Services is the UK's leading provider of exclusive mortgages for self build, renovation and conversion projects.



Trade Village - Visit over 200 company stands showcasing their products and services to see how they can help you with your project. Simply scan the companies you want to hear from.



Help Desk - Our team of independent experts are on hand to offer free advice and support on every aspect of your project



Ordering Product Information

Once inside the Centre you have access to vast amounts of information that will be useful to your project. Rather than picking up brochures you can collect what you need electronically. On entry to the Centre you will be issued with a bar-code scanner personalised with your visit ID – similar to the ones used in supermarkets. There are product information signs and 'Visitor Information Points' (in the Trade Village) allowing you to select specific product information, request a brochure or get the exhibitor to contact you. Within 7-10 days the information you requested will be sent.

To operate the scanner:

- 1) Position it approximately 15cm (6 inches) from the barcode
- 2) Press the button on the device (do this a couple of times to 'wake up' the scanner if you've not used it in a while).

- 3) A red line will appear
- 4) Move the scanner until the red line is fully over the barcode
- 5) The device will beep and a green light will flash to indicate that the barcode has been read

If you think you have scanned the same barcode more than once, don't worry, the system will only log one request.



The National Self Build & Renovation Show

The Festival of Sustainable Homes

Drop in Clinic

Design & Finishes Workshop

Passivhaus Workshop

Guide to Finding Land

NSBRC Market Days

Eco Workshop

Building Systems Workshop

JANUARY 2025						
Mon	Tue	Wed	Thur	Fri	Sat	Sun
		1 New Year's Day	2	3	4 Heat Pump Clinic	5
6	7	8	9	10	11	12
13	14	15	16	17	18	19
20	21	22	23	24	25	26
27	28	29	30	31		

FEBRUARY 2025						
Mon	Tue	Wed	Thur	Fri	Sat	Sun
					1	2
3	4	5	6	7	8	9
10	11	12	13	14	15 Design & Planning	16
17	18	19	20	21	22	23
24	25	26	27	28		

MARCH 2025						
Mon	Tue	Wed	Thur	Fri	Sat	Sun
					1 Insulation Clinic	2
3	4	5 *	6	7	8	9
10	11	12 *	13	14	15	16
17	18	19	20	21	22	23
24	25	26	27	28	29	30
31						

APRIL 2025						
Mon	Tue	Wed	Thur	Fri	Sat	Sun
	1	2	3 *	4	5 Heat & Energy	6
7	8	9	10 *	11	12 *	13
14	15	16	17	18	19	20 Easter
21 Easter	22	23	24	25	26	27
28	29	30				

MAY 2025						
Mon	Tue	Wed	Thur	Fri	Sat	Sun
			1	2	3	4
5	6	7	8	9	10	11
12	13	14	15	16	17	18
19	20	21	22	23	24	25
26	27	28	29	30	31 Build Systems & PM	

JUNE 2025						
Mon	Tue	Wed	Thur	Fri	Sat	Sun
						1
2	3	4	5	6	7	8
9	10	11	12	13	14 Solar PV & Battery Storage	15
16	17	18	19	20	21	22
23	24	25	26	27	28	29
30						

JULY 2025						
Mon	Tue	Wed	Thur	Fri	Sat	Sun
	1	2	3	4	5	6
7	8	9	10	11	12	13
14	15	16 *	17	18	19	20
21	22	23 *	24	25	26 *	27
28	29	30	31			

AUGUST 2025						
Mon	Tue	Wed	Thur	Fri	Sat	Sun
				1	2	3
4	5	6	7	8	9 Heat & Energy	10
11	12	13	14	15	16	17
18	19	20	21	22	23	24
25	26	27	28	29	30	31

SEPTEMBER 2025						
Mon	Tue	Wed	Thur	Fri	Sat	Sun
1	2	3	4	5	6	7
8	9	10	11	12	13	14
15	16	17	18	19	20	21
22	23	24	25	26	27	28
29	30					

OCTOBER 2025						
Mon	Tue	Wed	Thur	Fri	Sat	Sun
		1	2	3	4	5
6	7	8	9	10	11	12
13	14	15	16	17	18	19
20	21	22	23	24	25	26
27	28	29	30	31		

NOVEMBER 2025						
Mon	Tue	Wed	Thur	Fri	Sat	Sun
					1	2
3	4	5	6	7	8 Retrofit Solutions	9
10	11	12	13	14	15	16
17	18	19	20	21	22	23
24	25	26	27	28	29 *	30

DECEMBER 2025						
Mon	Tue	Wed	Thur	Fri	Sat	Sun
1	2	3	4	5	6	7
8	9	10	11	12	13	14
15	16	17	18	19	20	21
22	23	24	25 Christmas Day	26	27	28
29	30	31				

The National Self Build & Renovation Show

Create your **perfect home**

October 10th - 11th



The popular 'National Self Build & Renovation Show' returns in October, offering something for everyone interested in creating a well-designed, healthy and efficient home.

The show is an exciting, friendly and inspirational event. It's the perfect opportunity to discover how the concept of 'self building' your own home works or to simply explore the options for injecting new life into your existing home.

The show offers a packed two days of **live demonstrations, free seminars and case studies** along with an **unrivalled line up of experts** on hand to share their advice and knowledge.

From planning news to budgeting, plot finding and building regulations, the free talks are a great way to pick up a wealth of valuable information, for both newcomers and skilled professionals alike.

Over 200 exhibitors will be showcasing their latest products and technologies, with experienced representatives on hand to demonstrate, answer questions and offer their professional advice.

Our free guided tours of the NSBRC's fantastic educational zones are the perfect way to help visualise these products as part of your finished project.

The NSBRC's own team of impartial experts along with architects, project managers, designers, planners and eco consultants, will be on hand to meet for one-on-one sessions throughout the show. Offering free advice, they will happily talk through your ideas with you, no matter how big or small.

Show highlights:

- » 200+ exhibitors
- » Free one-to-one expert consultations
- » Live 'Question Time' style panel debates
- » Guided tours of the NSBRC's fantastic life-size educational exhibits
- » Free NSBRC Course Taster Sessions

FREE Tickets

The Show runs from Friday 10th - Saturday 11th October with tickets £12 per adult.

NSBRC visitors can book today for FREE at our front desk or on our website www.nsbrc.co.uk.

Certified



Corporation

The National Self Build & Renovation Show

Create your **perfect home**

October 10th - 11th

- » 67,000 sq ft exhibition space
- » Over 200 supplier & manufacturer displays
- » Retrofit and home improvements
- » Energy efficiency advice
- » Theatres with free seminars
- » Real life case studies
- » Guided educational tours
- » **FREE** parking



More info & **FREE** tickets at
nsbrc.co.uk (£12pp on the day)

Friday & Saturday: 9am - 5pm.
Swindon M4 Junction 16



**BETTER
SUSTAINABLE
HOMES**

Est. 2007





The Self Build Course



We're delighted to offer a 3 day course for those contemplating a self build project.

Before you build your home, build your knowledge!

Thinking about embarking on a self build journey? We're delighted to offer a comprehensive three-day course designed specifically for aspiring self-builders, with a range of experienced presenters covering everything from finding land to the finishing touches.

With 11 essential topics covered, this informal yet engaging course makes full use of the outstanding practical exhibits at the Centre, taking a 'fabric first' approach to building. You'll gain the insights and confidence needed to plan effectively, avoid costly mistakes, and take control of your homebuilding project.

Whether you're just starting out, or perhaps need a refresher, this course will equip you with the knowledge to make your plans run smoothly.

"This course has provided me with a wealth of information about all aspects of self building, with helpful and knowledgeable presenters. It's great value for money and I now have a self build bible. I highly recommend it!"



"I have learned more in three days than I would have done in years on my own"

3 DAY
SELF BUILD COURSE
£395
inc VAT
per person

Day 1

Budgeting & Finance

This first session is dedicated to methods of raising finance and the importance of setting a budget and controlling costs throughout the project.

Finding & Evaluating Land

Finding a building plot is never easy, but there are ways and means to find that elusive dream plot.

Design & Specification

This session will look at how to get the best design for your dream home.

Building Systems & Construction Methods

We'll take you on a comprehensive tour of the build process, covering everything from clearing and setting up your site, laying the foundations and options for building the superstructure and roof.

Day 2

Planning Permission & Permitted Development

Our Planning Expert will explain the intricacies of the planning process and how you can optimise your chances of getting approval for your dream home.

Building Regulations

We'll explain about building control procedures and the importance of building regulations.

Trades, Contracts & Tendering

We'll discuss the best way to find tradespeople, the trades you'll be hiring, when you'll need them and what they do.

Project Management & Site Set Up

Starting with the basic principles of managing the people involved in your build, through to budgets, basic contracting techniques, buying materials and site management.

Day 3

Eco Fundamentals

Our eco expert shows you how to lessen the impact your project could have on the environment; he looks at the incentives available and drivers for using various eco technologies, comparative fuel costs and helps you understand how to calculate the payback terms. He'll also consider the latest legislative requirements of Passive House, SAP ratings, and other potential incentives.

Eco Design, Planning & Management

We will look at the different elements of the building to make sure they are designed, specified and installed to maximise their potential.

Internal Services

Our eco expert will discuss the usage of current eco-tech options in your new home

Course Dates

11th - 13th July

3rd - 5th October

14th - 16th November

For further information and to book:

Call **0345 223 4455** or visit **nsbrc.co.uk**





The NSBRC Guide to Project Management

We're with you every step of the way!

This classroom-based course is a must for anyone embarking on their first homebuilding project. Led by qualified Architect and experienced Construction Project Manager, Lucy Nylander, the day offers a comprehensive introduction to the fundamentals of project management, including build sequencing and management options.



You'll gain essential budgeting skills, learning how to manage expenditures, navigate insurances and warranties, and understand VAT reclaim processes.

The course also dives into trades and materials management, providing guidance on sourcing and pricing, setting up contracts, maintaining quality control, and ensuring efficient procurement.

Finally, site preparation will be covered in detail, with a strong focus on management, health and safety, and how to avoid common pitfalls along the way.

"It was a great course. Although I am not actually working on a project at the moment, I have a potential project on the back burner. The course has given me some inspiration and if I decide to go ahead with it, I shall definitely be revisiting the course. Thank you very much."

**1 DAY
COURSE**
£165
Per Person Including VAT
£85
Per Device for Virtual Course
Including VAT

Course Topics:

Project Management Basics

- » Sequencing your Build
- » Project Management Options
- » Build Routes
- » Programme Management

Budgeting

- » Setting and Establishing a Budget
- » Controlling Expenditure
- » Insurances and Warranties
- » VAT Reclaim

Trades and Materials

- » Sourcing and Managing Trades
- » Getting a Price
- » Contract Options
- » Sourcing Materials
- » Quality Control

Site Preparation and Set up

- » Site Management
- » Avoiding the Pitfalls
- » Health and Safety
- » Completion

"A really good course, very professionally delivered and brilliantly illustrated with real life anecdotes by a highly credible presenter"

Course Dates

7th June

26th July*

18th October

29th November*

* Asterisk indicates the event is held online

For further information and to book:

Call **0345 223 4455** or visit **nsbrc.co.uk**





The NSBRC Guide to Planning Permission

Your pathway to a perfect home!

How to successfully obtain planning permission for your self build project.

An important (and often stressful) part of any self build project is gaining planning permission.

Without a formal consent, your project will be something of a non-starter. In our brand-new course, we take a deep-dive into the planning system, explain how you can best prepare a successful application, be aware of common mistakes and avoid costly pit-falls. The session will be full of real-life studies and examples curated over many years in Practice.



Our course has been designed specifically for self-builders at early stages and is produced and delivered by independent planning expert Mark Doodes MRTPI. The course covers the key topics and features a Q&A session – so you can get your specific planning queries answered!

Mark is a qualified, chartered and insured Town Planner with 22+ years' experience in preparing and assessing planning applications including a decade as a planning officer. His practice is part of the Royal Town Planning Institute (RTPI) consultants register and their role is to give you impartial advice throughout the process.

Topics Covered

- » Types of planning permission
- » Creating a successful application
- » Research
- » Design & Drawings
- » Reports
- » Forming your team of expert advisors
- » Legislation and Regulation
- » Conservation Areas & geographic variations

Without planning permission your project hasn't really started, and this course is designed to ensure you are not wasting time, effort and capital on sites or strategies that are unlikely to be fruitful.

The planning system is a complex and growing area with new Ecology requirements which came into effect in February. Use this course to get expert advice upfront with our great value half-day course.

- » Limited to just 30 delegates. Only £95 Per Person (Inc. VAT)
- » Half-Day session delivered in classroom style at the NSBRC
- » Exclusive course materials on a USB to access at your convenience
- » Opportunity to arrange a follow-up session with MDP at discounted rate*

**MDP are Chartered by the Royal Town Planning Institute and are on the National Planning Consultants Directory and on the Planning Portal. MDP take on projects all over England and are Insured up-to £1M in Professional Indemnity and Public Liability for site visits and meetings.*

Course Dates

28th June

13th September

1/2 DAY
SESSION
9AM - 1PM

£95

Per Person Including VAT

For further information and to book:

Call **0345 223 4455** or visit **nsbrc.co.uk**





The NSBRC Guide to Renovation Projects



Renovate the past... build your future!

Delivered by Independent Heating and Energy Consultant, Rob Bohm, a leading authority in sustainable building and energy efficiency, this session is designed to empower you with the knowledge and confidence needed to manage your renovation project effectively.

Rob brings a wealth of expertise in building fabrics, heating systems, and energy-efficient design. Throughout the course, you'll gain practical insights into every stage of the renovation process—from planning and project management to working with the right trades.

A highlight of the course includes a guided tour of the NSBRC's unique Renovation House, where theoretical concepts come to life in real-world examples. Whether you're tackling a full-scale renovation or a smaller project, our training is tailored to help you make informed, sustainable decisions every step of the way.



"It's a sign of how good this course is that we have no house to renovate but still found it hugely beneficial, full of information and know-how that we can now apply to the wider task of house-building. They were such a great presenter and communicator which made the whole experience come to life. A wonderful course, thank you!"

The day covers many key subjects including:

Part one: Super structure:

- » Building Systems & Fabrics
- » Building Regulations & Legislation
- » Damp-proofing, cracking & subsidence

Part two: First and second fix:

- » Re-design and re-configuring
- » Plumbing & Services
- » Kitchens & Bathrooms
- » Can I do it?
- » What's the disruption?
- » What's the cost?
- » What's the time frame?

"An excellent course giving a thorough overview of eco renovation."

Course Dates

21st June

6th September

29th November

**1 DAY
COURSE**

£165

Per Person Including VAT

For further information and to book:

Call **0345 223 4455** or visit **nsbrc.co.uk**





The NSBRC Guide to Finding Land & Appraising a Plot

This extensive in-depth and informative Masterclass will delve deeper into the challenging world of plot hunting to give you the expert advice and knowledge you need to find and determine the suitability of your ideal plot. This course is run by industry expert, Mark Stevenson.

You will leave with advice and tips on how to find and appraise a potential building plot.

“This was a FANTASTIC course, a goldmine of wisdom, you did a brilliant job, Mark – I’ve learnt so much and am now super eager to put it all into practice!”

Course Dates

24th October

**1 DAY
COURSE**

£165

Per Person Including VAT

£85

*Per Device for Virtual Course
Including VAT*

Course Contents:

Why are plots hard to find?

- » The Right to Build legislation
- » Competitors in land buying
- » Understanding the competitor advantage

How to get started

- » Understanding the difference between land and a building plot
- » How much land do you really need
- » What to look for when looking for a plot - different plot types
- » Plots to avoid
- » Specialist planning policies for exception plots

Top 20 ways to find a plot

- » Case study examples
- » How to identify plot ownership
- » Replacement dwellings
- » Replacement dwelling appraisal / Checklist
- » Custom build plots
- » Using online maps and plans
- » How to make your own plot
- » Live example of using online mapping to find a plot

The plot buying process explained Legal considerations explained

- » Option agreements explained
- » How to assess the viability of a plot
- » How to make sure you pay the right plot price
- » Plot valuation excel model
 - live demonstration

Assessing the planning potential of a plot

- » Planning appraisals
 - detailed considerations
- » Obtaining pre-application advice
- » How to prepare for a pre-application meeting
- » Identifying plot construction risks
- » Plot construction risks, detailed examples

Land yourself the perfect plot!

For further information and to book:

Call **0345 223 4455** or visit **nsbrc.co.uk**





The NSBRC Guide to Getting your Project Started



Manage your budget, manage your build!

Managing a construction project can be a challenging task, especially when it comes to keeping your project on track and within budget. However, with careful planning and management, you can ensure the build progresses on time and reduce the potential for any major setbacks. Discover how with industry expert, Mark Stevenson.

In this Course you'll learn how you can get started with a building project using checklists, tool & examples. The session covers various topics including appointing a professional team, understanding planning permission, project management, legal issues, completing the design, managing finances, preparing to start on-site, & more.

Course Dates

16th & 23rd July*
25th October

* Asterisk indicates
the event is held online

**1 DAY
COURSE**

£165

Per Person Including VAT

£85

*Per Device for Virtual Course
Including VAT*

Course Contents:

Appointing your professional team

- » Professionals, who are they and when should I use them?
- » Professional fees and what you get for your money

Understanding your planning permission

- » Different types of permission
- » Dealing with planning conditions
- » Planning obligations - dealing with CIL

Project management - the basics

- » Choosing a routes to build - DIY, PM or Builder
- » Tips for managing your team
- » Importance of communication

Dealing with legal issues

- » Covenants
- » Rights of access
- » Off site works
- » Party wall arrangements

Completing the design

- » What's needed and who does what
- » Site investigations and surveys
- » Building regulations
- » Energy efficiency
- » Choosing a structural build system - what's the options
- » Warranties

Managing money

- » Mortgages and raising finance
- » Using the help to build fund
- » Financial roles and responsibilities on a building project
- » Putting together a build budget

- » What construction costs
- » Managing VAT
- » Contingency and abnormal allowances; what are they
- » Avoiding financial disputes and claims
- » Money saving ideas (checklist)
- » Financial tools (Excel based)
- » Budget tracking
- » Cash flow management
- » Variations and extras

Managing time

- » Scheduling the prestart activities
- » Planning and programming
- » Example programmes (Prestart, built, short term)

Managing procurement

- » Choosing and appointing suppliers and contractors
- » How to put an enquiry together
- » Defining the scope of work and specifications and why these are important
- » Comparing quotations and how to work out which is best
- » Understanding contracts and appointments

Preparing to start on site

- » Prestart Checklist
- » CDM and health and safety
- » Setting up the site
- » Site access and storage arrangements
- » Site security
- » Dealing with demolitions and contamination
- » Dealing with services and diversions
- » Insurances
- » Managing information

For further information and to book:

Call **0345 223 4455** or visit **nsbrc.co.uk**





BRAND NEW FOR 2025

The NSBRC Guide to VAT Claims

Your claims don't have to be taxing!

One of the many reasons to self build is that you can claim back your VAT. Under VAT Notice 431, any new dwellings are entitled to Zero VAT on materials and labour.

Andrew Jones – AKA, The VATman

Andrew is a specialist in processing VAT Reclaims all over the UK, with over 14 years' experience and has processed more than 13,000 claims to date (with a total value of claims over £35 million).

Who Should Attend?

This course has been produced by Andrew, and the team at the NSBRC, for private individuals creating a new dwelling for themselves or a direct family member, and not for someone doing a HMO or a developer building to sell.



Course Dates

14th June

27th September

1/2 DAY
SESSION
£95

Per Person Including VAT

Project types which this course would cover:

- » New build / Self Build
- » Demolition and rebuild
- » Replacement dwellings
- » Completing someone else's new build
- » An old house empty for 10 years or more
- » Converting a building not previously lived in
- » Commercial to residential
- » Barn Conversions
- » Disused places of worship
- » and more...

The course is not suitable for someone constructing a HMO or a developer building to sell.

What will the course cover?

If you're doing a self build or a conversion (new build, knock-down and re-build, converting a church, chapel, barn) - creating any new dwelling which is for yourself or a family member - this course will help you understand VAT claims by covering:

- » When you should pay VAT and when you should not and at what VAT rate
- » How you achieve zero VAT on your project
- » Time frame to submit a VAT reclaim
- » Techniques for purchasing materials at the best rates
- » What can and cannot be reclaimed
- » Potential problems to avoid
- » Details of HMRC's procedure in relation to your reclaim
- » Purchases that carry other challenges and difficulties
- » The purchases HMRC will scrutinise the closest
- » The items where you're most likely to make a mistake & how to avoid this
- » Plus - lots of other insider tips to increase your VAT saving

We are confident that, in making the small investment to take this course, you will maximise your VAT claim, potentially saving hundreds if not thousands of pounds on your final budget.

For further information and to book:

Call **0345 223 4455** or visit **nsbrc.co.uk**





Eco Workshops



Whether you're motivated by saving the environment or saving money, our range of Eco Workshops will help you make smart, sustainable choices.

You'll hear from industry professionals throughout the day, as well as having the opportunity to engage with them directly, to share your plans and get personalised guidance on bringing your vision to life.

These Workshops are designed to bring a wealth of independent and informed advice on the latest energy-saving technologies and eco-friendly building and renovation techniques. From green building principles, air-tightness and insulation to renewable energy, heating systems, smart upgrades and beyond; our expert-led sessions are packed with practical advice for every stage of your project.

Each workshop is focused on a specific area of energy-efficient homebuilding, so you can choose the sessions that match your needs – or come along to all four, as you're bound to discover something new each time!

**FREE
ENTRY**

Lifting the lid on eco issues!

Workshop Dates

31st May - Building Systems & Project Management

9th August - Heat & Energy

8th November - Retrofit Eco Solutions

Workshops:

Eco Design, Planning & Sustainability - 15th February

Join us for a deep dive into how your design choices, lifestyle habits, and material selections can dramatically influence your home's energy efficiency.

This focused workshop will guide you through the essentials of sustainable design, from selecting eco-friendly materials, to understanding and balancing the critical roles of insulation, airtightness, and ventilation in your home's eco-system.

We'll also break down the key considerations for investing in solar energy. Learn what's needed to get the most from your setup, including design specs, battery storage, and EV charging solutions, to truly maximise solar potential in new builds and existing homes.

Whether you're in the planning stages or refining your design, this session is packed with practical insights to help future-proof your home.

Building Systems & Project Management - 31st May

Choosing what materials you will build your home with, is a key decision for any self builder. If you're aiming to create a comfortable, energy-efficient home with high performance and natural materials, you'll find there's a wide range of options to choose from. In this workshop, we'll help you navigate those choices and find solutions which allow you to end up with the home that delivers against your design brief and budget.

We'll also explore the self-builder's role during construction - whether you're taking on project management yourself, opting for a package-managed route, or coordinating subcontractors. Learn the advantages and key considerations of each approach, so you can confidently choose the best path for your project.

Heat & Energy - 9th August

Discover what the salespeople won't always tell you! We'll dive into everything from heat pumps and solar panels to ventilation systems and building materials—what's new, what truly works, and what you need to consider to make these technologies a success in your home.

You may have heard about the UK Government's Boiler Upgrade Scheme (BUS), offering grants of up to £7,500 for replacing old fossil fuel systems with low-carbon alternatives like heat pumps and biomass boilers. But simply installing new tech isn't enough - effective integration is key to achieving real energy savings and meaningful environmental impact.

This is your chance to hear directly from the experts. Get clear, unbiased advice on the latest government incentives, learn how different green technologies stack up, and understand how to balance upfront investment with long-term savings for your home.

Retrofit Eco Solutions - 8th November

Tackling one of today's biggest eco challenges, this workshop focuses on practical, effective ways to make existing homes more sustainable and energy efficient. With housing contributing 22% of the UK's carbon emissions it's essential that we find ways to reduce this impact if we are to meet our future carbon targets.

Our experts will guide you through the options available - covering everything from improving airtightness and upgrading insulation, to smart design choices, ventilation strategies, and selecting the best heating technologies for your project. Whether you're planning a small upgrade or a full-scale retrofit, this session will equip you with the knowledge to make impactful, future-proof improvements to your home.

For further information and to book:

Call **0345 223 4455** or visit **nsbrc.co.uk**





Market Days

Join us for the next NSBRC Market Day!

On the second Friday of every month, many of our exhibitors will be at their displays to engage with you during our informal and relaxed ‘market days’.

Enjoy networking with like-minded individuals and discover the latest innovations and solutions from industry experts as you explore a diverse range of products and services without the ‘sales’ pressure.

Whether you’re just starting out on a self build, or are looking to improve your existing home, our exhibitors are here to share their knowledge and assist you in making informed decisions for your project.

Every Market Day features a free guided tour of our new build educational zone with our technical advisors.



Plus, each Market Day, we'll be running free 'Design and Architecture' Sessions, providing 25 minute 1:2:1 consultations with an experienced Architectural Professional providing advice on how to shape your home, including interior design and external landscaping*).

If you're frustrated with the existing layout of your home, need more space but don't want to move, or perhaps have some self build ideas in mind but need some advice before putting them onto paper, our experienced professionals are here to chat design and constructions options with you.

*Please note, to avoid disappointment on the day, appointments with an Architectural Professional must be booked in advance by emailing reception@nsbrc.co.uk or calling on **0345 223 4455**.



Dates

13th June

11th July

8th August

12th September

14th November

12th December

**FREE
ENTRY**

For further information and to book:

Call **0345 223 4455** or visit **nsbrc.co.uk**



Photo credit: Mark Siddall, LEAP

Passivhaus Workshops



We spend most of our time indoors, so buildings play an important part in our health and wellbeing. Join us at our **Passivhaus Workshop** as we explore how we can create homes that are designed to deliver comfort, quality and lower running costs, in any type of building.

Produced in partnership with the Passivhaus Trust, this workshop introduces the key concepts to passiv design and construction. This is a fantastic opportunity for professionals, trades and individual self builders to really understand Passivhaus.

Featuring: surgeries on design, airtightness, insulation, ventilation, windows & doors; a range of Case Studies; an interactive 'Question Time' session and much more.

Workshop Dates

22nd November

**FREE
ENTRY**

5 Reasons to consider building to Passivhaus standards:

- » **Good for comfort** - comfortable temperatures are easily maintained whatever the weather using very little energy
- » **Good for your health** - constant clean fresh air
- » **Good for your pocket** - 90% reductions in energy needed for heating
- » **Good for quality** - a rigorous quality control process requires craftsmanship and buildings that are built with care
- » **Good for your future** - the Passivhaus seal of approval guarantees certainty of performance

The most successful and cost-effective way of achieving Passivhaus is by incorporating the standard before your designs are complete. It's also useful if the Passivhaus elements are included in your planning application.

Take advantage of free guidance and ensure you have the right team behind you by meeting Passivhaus accredited experts and suppliers at our Workshop.



Photo credit: PH15 System from Passivhaus Homes Ltd.

For further information and to book:

Call **0345 223 4455** or visit **nsbrc.co.uk**





Building Systems Workshop



One of the most important decisions you will make during your self build journey is which building system to use. The building system is the method used to construct the superstructure of the house.

This **free workshop** is all about '**Building Systems**'. This is aimed at people at the early stages of a project, who have yet to decide what building method they are using.

**FREE
ENTRY**

Workshop Dates

6th September



We will cover key issues such as:

- » The different building systems available in the UK
- » Pros & cons of each option
- » Performance factors - Air tightness and energy efficiency
- » Cost implications
- » Time on site required
- » Impact on gaining finance and planning consent
- » Site access implications

Using our own unique educational zones, and working with a selection of NSBRC exhibiting partners, we'll explore each of the main options, including: Timber Frame – Masonry – Insulated Concrete Formwork – Steel Frame – Passivhaus – Structural Insulated Panels – Log homes – Straw bale.

Key features of the workshop include:

- » 'Battle of the building systems'
Panel discussions
- » Exhibitor Presentations
- » Live Demonstrations
- » 1:2:1 consultations
- » Tours of the 'Wall Zone'
in our new build educational area



For further information and to book:

Call **0345 223 4455** or visit **nsbrc.co.uk**





Design & Finishes Workshop

Make your house a home

The internal finish will give the impression, not only of your personal taste and preferences, but also the quality of the build.

From wall finishes, lighting, floor coverings, doors and kitchens a huge amount of thought will be given to the design, materials and layout in the early part of any design project. **This workshop will introduce you to just a few of your options and give you some excellent ideas on how to choose the best solutions for your home.**

During the day, you can enjoy a range of seminars delivered by our experts, live demonstrations and guided tours.

Once the main structure is completed the last stage of the build is traditionally called the finish or 'second fix', you'll have a huge choice of methods to complete the look and feel of your house. This workshop is suitable for self builders and home renovators alike to help you make these decisions. Although the theme focuses on the latter stages of a project, it is important to do your planning early, rather than as an afterthought, to save time and money (whilst keeping your stress levels down!). Here you can envision how your ideal home will look and feel once completed, and map out the next stages of your project.

From selecting the perfect paint colours to choosing the right flooring, lighting, and fixtures, our team will guide you through each step with practical advice and creative ideas. You'll learn about the latest trends in interior design, sustainable materials, and smart home technologies that can add both style and functionality to your space.

Workshop Date

6th December

**FREE
ENTRY**

Expert Advice

Our experts will offer free advice on:

- » The principles of kitchen and bathroom planning & design
- » How to prepare for a site survey
- » Space planning & ergonomics
- » Building regulations & practical considerations
- » Materials & finishes
- » Smart home technology
- » Lighting design options
- » Energy saving solutions
- » Styles, trends & new technologies

Don't miss this opportunity create a home that reflects your personal taste and fits your lifestyle.



For further information and to book:

Call **0345 223 4455** or visit **nsbrc.co.uk**





Conference & Venue Hire

As an employee owned company our team shares a passion for delivering a brilliant experience for our conferencing guests.

We promise you will always have a dedicated contact, from your first enquiry, up until the moment your delegates leave us, ensuring that you feel the difference in the experience we offer.

We have a number of conference and meeting rooms accommodating 1 to 240 delegates in a variety of layouts. All rooms have been fitted with the latest I.T and AV equipment. We also have the added benefit of the Piazza & Oak Mezzanine within the Visitor Centre, an open space with two timber frame houses as backdrops, suitable for catering; break out space; networking and temporary exhibition space.

We are flexible with opening and closing times, catering requirements, refreshment areas and event set-up. We are essentially your extended team and will work with you to ensure that all of your needs are catered for.



To make an enquiry contact the conference team on **01793 847 400** or **conferencing@nsbrc.co.uk**



“*“Exceptional service and professionalism throughout.”*”

“*“We recently hosted an event at NSBRC and couldn’t be happier with the experience! The staff were incredibly supportive and professional, both leading up to the event and on the day. The venue’s unique ambiance was a hit with our attendees, and its convenient location just off the motorway made it easily accessible for everyone. Highly recommend NSBRC for your next event!”* Rachael Booth – Total Guide To”

“*“The NSBRC is our venue of choice when booking an external conference facility in Swindon. The venue is excellent and the staff go the extra mile to ensure the event runs smoothly. Thank you.”*”

- » A unique & inspiring venue
 » A dedicated & passionate team
 » Flexible meeting spaces
 » Available 7 days a week
 » Exciting menu choices
- » Free Wifi & AV Equipment
 » Free parking (inc. 8 EV charging points)
 » All with great pricing & no hidden fees!

Maximum room capacities for meeting rooms

	Theatre Style	U-Shape with tables	Boardroom	Cabaret (tables of 10)	Classroom (2 per table)
Build It Theatre	240	45	55	120	48
Sustainability Theatre	150	22	28	60	24
Custom Build Suite	60	20	25	40	16
Renovation Suite	50	22	20	32 (tables of 8)	16
Dale Boardroom	N/A	N/A	12	N/A	N/A
Self Build Suite	N/A	N/A	10	N/A	N/A
The Think Box	N/A	N/A	4 (/6)	N/A	N/A

Case Study

Dan Stewart



Fact File

Name: Dan Stewart

Occupation: Architect & Self Builder

Project location: Wembury, South Devon

What type of project did you undertake? Self Build

What construction method did you use? ICF (insulated concrete formwork)

How would you describe the style of your project? Modern

When did you begin work? June 2023

When did you complete - or when do you plan to complete if work is ongoing? House completed June 2024, exterior landscaping ongoing

What is the floor area of your project in sq m? Internal floor area is 96m²

Dan Stewart, an Architect & Self Builder, built a modern, low energy, 'forever home' in Wembury, South Devon using ICF (insulated concrete formwork). 'Birdsong' is designed to the Passivhaus standard, and is certified to the AECB CarbonLite New Build Standard.

Before...



After...



Could you tell us any interesting facts or remarkable features about your project?

From the outset of the project, our aim was to create a highly insulated, low energy, sustainable home, and we wanted to adhere to both 'Passivhaus' and 'AECB CarbonLite' standards. Passivhaus and AECB CarbonLite standards ensure a comfortable and healthy home, in both winter and summer, and ensures energy usage is kept at a minimum, reducing long term energy costs. In December 2024

Birdsong was successfully Certified to the AECB CarbonLite New Build Standard.

We were passionate about using UK suppliers and local labour where possible. Our contractor lives on the same road and had also fortunately previously built to the Passivhaus standard. External timber cladding, and internal panelling was also sourced from local sawmills, using timber from British woodlands.

Dan's Experience at the NSBRC

How many times have you visited The National Self Build and Renovation Centre before?

Twice.

What would you say is the most helpful feature or resource at the NSBRC?

I particularly like the full-scale model / exhibits of buildings with 'cut out sections'. I now recommend all students of architecture and engineering courses visit as it gives them great insight into practical aspects of construction. As an architect, the individual supplier stands were also really good for ideas for other projects (not just my own self build).

Did you use any exhibitors at the NSBRC? If so, who?

We used Norrsken for our windows & doors, and Bradfords (used by our builder for all the general building materials).

What did you enjoy most about your visit to the NSBRC?

The range of information available, and shared enthusiasm for self build.

Would you recommend the NSBRC to a friend, and if so, what aspects of the Centre would you recommend and why?

I've recommended the NSBRC to students, and also to clients and other self builders who have visited Birdsong – for the exhibitions, suppliers, and in particular for clients – for the informative courses and talks.





Dan's Self Build Experience

What first inspired you to undertake project – what did you hope to achieve?

We had been looking for a plot to build a forever home for a few years. We also wanted to move to the village of Wembury but house prices meant any property we could have bought would have then required a lot of subsequent work, and therefore be outside of total budget, to bring it to a same standard of energy efficiency and comfort. The self build route provided an opportunity for us to build a comfortable, healthy, home with low running costs - that we could afford in a community we love.

What was the cost & size of the land?
790m².

How did you find the land? Do you have any tips for others currently searching for a plot?

We went for a long summer walk around the coast path, and on the way back through the village we noticed an overgrown bit of land between two houses and thought it might be a potential plot. We then did a background planning search and also searches with the local utilities providers (to check there weren't cables or pipes running through it). We then used the Land Registry online map search to identify the current owners and wrote to them offering to buy the land subject to achieving

planning permission. Importantly, at that stage we entered into a legal agreement with them called a 'property option' which fixed the sale price of the land once planning was granted, and that they must give us first option to buy the land (which meant they couldn't put the plot on the open market for the best price).

Did you have any issues getting your planning permission granted or with building control?

The first time we got planning we the had the project costed and it was over budget. We then had to redesign the house and resubmit planning for a smaller design that was also 'phase able', meaning the part that forms a garage could be built at a later date.

Why did you choose your method of construction?

We originally wanted to use timber frame, but at the time due to world issues (Ukraine, energy crisis, etc.), the cost of timber and other





materials had increased dramatically. As a result, we chose to use ICF that is manufactured in the UK for the main super structure. We are glad we did so as it was extremely fast to erect, and inherently airtight which made details a lot simpler. We also find living in the house to be very stable due to the thermal mass.

Did you use a project manager, or did you choose to self-project manage?

We used a Main Contractor who managed the project, and as the Architect, I worked collaboratively with him as the project progressed.

What was your budget and were you able to stick to it?

Undisclosed budget, but yes, we stuck to it.

Did you reclaim the VAT?

It was zero rated as new build.

What aspects of the process did you find stressful – and do you have any tips on how to avoid the pitfalls you encountered?

The main build itself was ok, however as we were responsible for doing the internal

decorations and finishes, in addition to choosing, storing and assembling a house worth of furniture, the final few months were very stressful trying to balance time doing this with full time jobs and a primary school age child.

What did you find most enjoyable about working on your project?

I enjoyed working directly with the contractor and tradesperson on site to develop details and features. For example, with the plant room size we needed some pipes to move into the entrance lobby. We worked together to develop a way to conceal these pipes behind an accessible panel to a built-in coat rack.





Professional Interior photos – Credit to Peter Curno Photography

We also had a collaborative approach to the kitchen layout, bathroom fittings and alcoves, and integrated lighting.

What is one of your favourite features about your project?

How comfortable and stable the internal temperature is throughout the year. A few times over the winter we actually left for work only to have to turn around and find a warmer jumper to put on based on outside temperature! The air quality provided by the ventilation system is fantastic and we find we recover from colds a lot faster than any other home we have lived in.

The house is also incredibly cost effective to run, we benefit from a larger solar PV array paired with a battery and air source heat pump. This keeps our running costs to a minimum, and it is projected that we will have negative energy bills this year.

How did you tailor your home to suit your lifestyle?

Living in a rural area next to the beach, we chose the ground floor finish (a hard-wearing commercial screed typically used in warehouses) to allow us to not worry too much about mud or sand on shoes (within reason!). We are keen gardeners and used to have an allotment. We also worked closely with the landscape designer and ecologist at planning stage to develop the plan for the garden to incorporate ecological enhancements, in excess of policy requirements. This includes 3 bird roosts and 4 bat roosts integrated into the external cladding – as we want to encourage both species.

Is there a possibility you would ever undertake another project in the future?

Hopefully not! We've designed and built our home to be adaptable and expandable and hope to stay here for good.



What would your top tip be for other NSBRC Visitors about to embark on their first self build or home improvement journey?

I would strongly encourage people to visit other self builds in person and speak to self builders. Nothing is better than first hand experience. We actually held a couple of ‘open days’ during the build and have since

invited other potential self builders to have a look at the finished house, to explain choices we made, and help them to better understand and make choices – and to avoid mistakes.

case study

Professional Interior photos – Credit to Peter Curno Photography





Retrofit Zone – Coming 2025!

We're excited to share that we are developing a brand-new permanent educational exhibit at the NSBRC.

The 'Retrofit Zone' will be dedicated to helping you navigate potential solutions to increase your energy-efficiency, property value and quality of life.

Life-size cross-sections representing different types and ages of housing commonly found in the UK, will help you explore challenges you're most likely to experience, and potential solutions best suited for you and your home – with an emphasis on taking a fabric-first approach.

The exhibit will also feature interactive digital elements to help you plan your retrofit, deciding how to prioritise the most effective solutions for you, and helping your project run smoothly.

New Retrofit Zone



“

“19 million UK homes are in need of retrofitting to increase their efficiency in the face of the climate, energy and cost of living crises. Our Employee Owned business is committed to enabling the creation of better, sustainable homes by inspiring, informing and offering impartial advice to this population, as well as a further 13,000 self builders in the UK, who act as important advocates and early adopters of new technologies and solutions in this space.”

”

To make the Retrofit Zone a well-rounded and cohesive experience, providing the best possible guidance for homeowners, we're collaborating with a wide range of leading industry professionals, independent experts and community groups. Our steering group includes representatives from Eco Design Consultants, AECB (Association for Environment Conscious Building), The Passivhaus Trust, Bradford's building supplies and Ecological Building Systems, to name just a few.

We look forward to welcoming you to the NSBRC's newest educational zone, and helping you take the first step on your retrofit journey!



LAND SERVICES

LOOKING FOR A BUILDING PLOT?

Key to any self build project is finding the ideal plot of land on which to construct your new home. For stress-free searching, and success, sign up to any of BuildStore's unrivalled land services, available at the Centre or online today.

PlotSearch from BuildStore is the UK's premier land and property finding resource for self-builders, renovators and small scale property developers. With thousands of opportunities to choose from it won't take you long to find your perfect plot of land or project!

**THINK PLOTSEARCH
SUBSCRIBE FOR FREE TODAY**

Call 0345 223 4445

Visit plotsearch.co.uk



SITE INSURANCE & STRUCTURAL WARRANTY

BUILD CARE SITE INSURANCE

You need site insurance as soon as your planning has been granted and you're ready to start your project, and lenders insist you have adequate insurance before releasing funds to you.

BUILD CARE STRUCTURAL WARRANTY

Only a 10 year structural warranty will protect your project against a defect in the design, workmanship or materials on your self build or renovation project.

Get comprehensive and competitive cover for your project with BuildCare from BuildStore.

Visit buildstore.co.uk





MORTGAGES

After planning your budget and finding land, raising the finance is probably the most important aspect of planning a self build or renovation project.

While some people have enough cash to build their house, most people need to borrow. This could be long term in the form of a mortgage, or short term where you are looking to repay your loan when you sell your current house post build.

BuildStore has the mortgage for you whether you are building your own house, renovating or simply looking for a better rate on your existing house while you plan your project.

- Higher lending percentages - up to 95% on your land and build costs (compared with 75% with most lenders)
- Purchase land with just online planning permission
- Better cashflow through every stage of your project
- Guaranteed stage payments based on your build costs in advance, or arrears
- Expert help with costings and planning
- Stay in your current home as you build
- Choice of leading lenders, products and competitive rates

YOUR MORTGAGE OPTIONS

Did you also know that BuildStore has a whole of mortgage market team - **Your Mortgage Options?**

Whether you are looking to buy a home, remortgage your current home, buy or remortgage a house to let, BuildStore's expert advisers can help. With access to all of the best mortgage deals in the market, including many exclusives, we'll help you make an informed decision - saving you time and money.

Call 0345 223 4888 to speak to an adviser
Visit buildstore.co.uk

Your home may be repossessed if you do not keep up repayments on your mortgage.

For self and custom build mortgages, we charge a fee of £295. £95 is payable on application and a further £200 on offer. For all other mortgages a separate fee policy applies.

Thinking Sustainability and Building Quality Homes



What is Sustainability?

The most commonly accepted definition of 'Sustainability' was made in 1987 when referring to future world development: 'Sustainable development is development that meets the needs of the present without compromising the ability of future generations to meet their own needs'. The concept of 'Sustainability' in practice is a broad church within which a number of social, economic and environmental issues are included.

The building industry is usually responsible for around 10% of the UK economy and so represents a significant impact on areas of sustainability. The industry's key zones of accountability are: Global warming gases from the energy it uses; The quantity of material resources it extracts from the earth; The environmental damage caused by material extraction, processing and construction; And the damage to health caused throughout the extraction, manufacture, use and final disposal of building materials.

How does the building industry achieve higher levels of sustainability?

The industry can be more sustainable through adopting better principles and practices in the way it designs and constructs buildings. The way we design and build using the principles of 'Green Building' can make a significant contribution, not only to reducing our collective impact on the environment, but also to our health and wellbeing in the places we work and the homes we live in.

But....

Like many another large industry, construction is very slow to change. Economically, the industry is notoriously volatile, so it's no surprise that change is seldom welcome or implemented. Most change is legislation-led through the Building Regulations and industry-related initiatives such as BREEAM; but some change is thanks to individuals and companies taking responsibility for reducing their own environmental impacts.



LOW-IMPACT, NATURAL AND ECO-FRIENDLY BUILDING MATERIALS



Airtightness membranes, tapes, boards & accessories • Natural paints, stains & treatments
Sheathing, sarking & racking boards • Natural insulation, wood fibre, wool, cellulose, hemp
Lime & clay plasters, renders, mortars, putty • Landscaping, groundworks, water & drainage
Building shell materials

...and much more

Sustainability, Quality and Self Build

The core of the construction industry is the 'volume' house-building sector. So critical is the role of the dozen or so companies that make up this group, that their economic role in the GDP (Gross Domestic Product), is regularly cited in economic reporting as the 'weather vane' of all industry. Key to their success is their efficiency of production. They buy materials and erect and sell homes on an industrial basis that maximises profits. That they manage to do this, whilst actually selling arguably poorly performing, indifferently constructed houses with abysmal space standards, is thanks to a well-oiled marketing machine that consistently succeeds at selling a premium on image, location and affordability. Notably, when the national economic output is bleak, so is that of the builders, who stop building until recovery. This chronic 'boom and bust' approach to housing is one of the reasons that the UK fails to meet the need for more homes.

In stark contrast to the anonymity and indifference of industry-produced housing, the self-build sector delivers for its members well-built, well-performing, high quality and spacious homes. Increasingly their houses are made from materials and designs that put people, their health and their future at the centre of the process.

There are between 10 - 20,000 self-builds in the UK every year. This is less than 10-15% of all the homes built annually but may constitute as much as one third of new detached homes - this compares with 60% in Germany and 80% in Austria where self-build is the norm.

Despite their number, self-builders have and continue to make significant contributions to advances in house design and technology. In particular, in recent years, they have been responsible for the dramatic uptake of 'Green' features such as renewable energy and low environmental impact building systems. Outside of the self-build market, these are features that take several years to filter through to commercial housing developments.

There is many a volume house builder who looks upon his self-build cousin with envy. Shorn of the profit motive, but instead equipped with a will to build exactly for his/her needs, the self-builder is at liberty to choose the type of construction and the materials that the building is made from. In particular, the self-builder is uniquely enabled to choose freely from the wealth of materials now appearing on the market that are not only of very high quality, but also representative of a quickly growing market in the UK for 'sustainable' and healthy 'Green' products.



'Fabric first'

As part of the UK government's first initiative in 2006 to tackle climate change, it published a voluntary code requiring new homes to add renewable energy devices to the buildings. This kicked off thousands of new businesses dealing in the installation of wind turbines, heat pumps and solar panels was probably no bad thing, but it was responsible for sending house builders off in the wrong direction.

Critics soon pointed out that the adding of energy-generating technology was usually doing not much more than covering for the poorly performing buildings they were attached to. The analogy to the policy was that of a leaking bucket of water: to keep the bucket full, it was necessary to keep pouring water into it - rather than fix the leaks themselves.

The code didn't change and was eventually eclipsed and abandoned. Instead building designers and developers worked towards design standards of their own adoption. The most well known standard, imported from Germany, is the Passivhaus standard which ensures that the way a house is built will deliver a heating requirement of no more than 15 kWh/m²/yr. This very low figure is achieved by careful design and the building fabric alone. For many already built Passivhaus homes, their heating systems have become largely redundant.

This emerging (in the UK) methodology of designing buildings to reduce their energy usage through building technology rather than adding renewable energy systems is known as 'Fabric first'.

Characteristics of a 'Fabric first' approach is:

- High performance and high quantities of insulation.
- Maximum levels of air-tightness.

- Use of heat given off by the occupants and their cooking and electronic devices to help the heat the spaces.
- Optimisation of natural ventilation.
- Optimisation of solar gain through appropriately located windows.
- Sometimes using the thermal mass of the building to absorb excess heat.

In addition to high degrees of energy efficiency, the 'Fabric first' method provides a comfortable environment that makes few demands of the building's occupants. Where renewable technologies place the reliance on the occupier to operate the sometime complicated controls, a well-built energy efficient building has already done all the work for them.

What to look for when choosing 'Green' building materials

'Green' building materials are products that have a lesser environmental impact than other materials that might be used for the same 'job' in the building. Apart from environmental preferences, Green materials

DRYSEAL®

DEPENDABLE. DURABLE. GUARANTEED.

CHOOSE DURABILITY

Choose Dryseal

Green roofs offer exceptional environmental and cost benefits to other forms of roofing, thus is becoming a mainstream option for commercial and domestic builds.

Dryseal offers a number of environmental benefits and is ideal for use as a waterproofing membrane under a green roof installation.

GREEN ROOF PARTNERS

grō

hambleside-danelaw.co.uk





FLAT ROOFING

are also usually associated with high levels of performance and safe user-friendliness.

Of course, not all the building materials we employ have significant damaging effects on the environment. Those that do vary from severe to mild and to sort one from the other it's useful to consult the GreenSpec website which provides information about the environmental impacts of materials at www.greenspec.co.uk

There are usually plenty of alternatives, but the golden rule is to ensure that the products eventually selected can do the job demanded of them in a way equal to or better than the materials they are replacing.

It is notoriously difficult to clearly identify materials with a lesser overall environmental impact. Experts can take a lot of time in examining and assessing the potentially wide range of environmental properties contained within even a single building product.

However, when specifying an appropriate product or material, these are some of the key low impact and beneficial aspects to look for:

- Products that perform well and are easy to build with
- Materials made from renewable crops such as timber, wool or hemp.
- Products manufactured from abundant resources such as lime, clay or rock.
- Products that minimize the use of fossil-fuel energy in the manufacturing process (embodied carbon).
- Materials which, as a part of their function, improve a building's energy efficiency.
- Manufacturing processes that don't pollute.
- Materials that are safe to use and dispose of or recyclable.
- Products containing recycled materials.

The Healthy Home

Whether it be sleeping, eating, relaxing or working, we spend most of our day inhabiting our homes. Because of that time in a familiar space, we become adept at managing its environment. We are familiar

with controlling lighting, heating and ventilation through simply throwing a switch or opening a window. Though the technologies have changed, the basic control actions are as they have been for generations.

Though the basic provision of light and warmth is unchanged, the contents of the air we breathe has altered over the last 50 years. We could now be dealing with a raft of possible toxins that if not sufficiently designed and built to avoid, could lead to serious health issues. Perhaps not surprisingly, these changes have been brought about through the way we build and the materials we use.

The principle drivers behind the need to improve the efficiency of our homes began with the oil crisis in the 1970's since when we have set out to reduce our dependence on fossil fuels. In the last decade climate change has been added to the agenda. The combination of the two has had aggrandising effect on building regulations and the techniques we use to design and build.

For our homes the two main methods of addressing energy conservation are insulation and airtightness. We are used to using insulation in our walls and roofs; but now house builders have to learn the techniques of sealing openings in the building fabric to prevent warm air leaking out.

The result of sealing buildings could be that for many of us opening a window or just relying on the leaky nature of our buildings might not be enough to deal with the smelly, oxygen-depleted or damp air caused by everyday living.

Air contamination from materials we use in our homes is relatively new and owes its occurrence to the growth of synthetic materials. Ordinary products such as paints, floor finishes, timber-laminates, furniture, synthetic textiles, plastics and foams can emit a chemical cocktail including volatile organic compounds (VOC's) like

formaldehyde, xylene, isobutylaldehyde, and organochlorides, aldehydes and phenols. Emissions from materials are known as 'off-gassing' and can result in higher, more toxic concentrations without suitable ventilation.

Sadly the most familiar aspect of an unhealthy buildings, damp caused by condensation, continues to blight modern housing. Most buildings show the effects of condensation to some degree – from water appearing on the glass of cold windows through to damaging mould found on walls and ceilings.

The asthma linked to inhabiting in these unhealthy conditions is on the increase, caused by damp and mould, house dust mites and chemicals in carpets and flooring materials.

The direct solution to damp air is adequate ventilation, but there is also a technique of building that has gained traction in recent years. The 'Breathing wall' is one that uses 'Hygroscopic' materials and membranes together to allow moisture to pass from the interior through the wall to the outside air.

Summing-up, improving indoor air quality (IAQ) is achieved by:

- Designing a ventilation strategy that can include simply opening windows through to providing mechanical ventilation. Above all, whatever strategy is chosen, it is vital that it is easy to understand and operate by the user.
- Considering the use of 'breathing walls' that help migrate internal dampness through to the outside.



- Avoiding materials that are suspected of off-gassing toxins.
- Thinking holistically about combining techniques of reducing humidity and pollution and toxins - adding up to a whole that is more effective than the sum of its parts.
- Using Green building materials from suppliers like Ecomerchant.

...and not forgetting the potential of indoor plants to absorb toxins and carbon dioxide.

Top Tips For Going Green

Whether planning to build new from scratch or refurbishing, this is the time to incorporate sustainability into your project through design and the careful choice of materials. Getting it right will insulate you against spiraling energy bills, provide a durable long lasting healthy home and leave a lighter footprint on the earth.

The building industry generally acknowledges that self-builders build better quality buildings; In building their own homes, they are often keen to explore proven and beneficial systems that would not necessarily be part of a developer or volume house builder's package.

So what are the key aspects of building to green standards?...

1. Using enough insulation - most buildings are built with too little

The more insulation you incorporate into the walls, roofs and floors of your home, the more heat it will retain. Insulation is probably the main element to get right at the start, so it's important to ensure the appropriate materials are used in the right way and in sufficient quantity.

2. Design-in airtightness and ventilation

– 'Build tight, ventilate right'
Fewer gaps in your home's structural envelope mean less heat lost. Good air tightness maximises the efficiency of insulation and reduces fuel bills. With airtightness, ventilation is essential and needs careful design. Ventilation can be passive, mechanical or both.

3. Use the buildings thermal mass to best effect

The idea of thermal-mass is difficult to understand for most of us – so it's wise to get advice before using it. Materials such as stone, brick, terracotta and concrete can provide 'thermal mass'. Used with care, it can help moderate the internal environment throughout the day by absorbing excess heat from the sun or other sources and then releasing the heat back into the interior during darkness.

4. Design for overheating.

Increasingly hot summers are a climate feature we all need to design for. Use wood fibre insulation, particularly in rooms in the roof, but also in walls to slow down heat transfer from the outside. Think about using shading for windows exposed to the sun in summer, but make sure they're not shaded in winter.

5. Make the best use of natural light

Maximising the amount of natural light in your home reduces the need for artificial lighting. Windows are an essential element of the building's performance. Modern windows can be very efficient with whole window U values as low as 0.8W/m²K. 'Solar gain' can help heat the home.

6. Choose Green materials

Green materials have a range of features and benefits not usually present in synthetic materials. A majority are less polluting, safer

and recyclable. Most too can significantly out-perform synthetic oil-based products in aspects that are becoming more important as the UK warms-up.

7. Structural systems - choose your system early in the design process

Most construction techniques can be adapted to meet high levels of energy efficiency, but some lend themselves more immediately to hitting the highest standards.

This is where you will come across the expression 'Fabric first' where the building contributes significantly to overall energy efficiency.

Some of the most popular systems for self-builders are:

- Timber frame with timber, brick or render cladding
- Monolithic clay blocks and render
- Brick and block cavity walling
- Cross-laminated timber (CLT) and cladding
- ICF - insulated concrete form work

8. Deploy renewable technologies only after your shell design is complete

Self builders have led the way in terms of adopting renewable technologies to best effect, the golden rule here is design the building to do the work then match your energy needs to that level.

Thanks to our sustainability contributors Sandy Patience & Will Kirkman:



Sandy is an architect, journalist and speaker. He is the editor of **GreenSpec** at: www.greenspec.co.uk - a site dedicated to delivering information about the design and building of Green Buildings.



Will is a co owner of **Ecomerchant** (a sustainable builder's merchant), writer and speaker and has been involved in promoting green construction for over 25 years.

The 8 Principles of Low Energy Building

2 Airtightness

Airtightness is a vital element of a building, especially when constructing to the Passivhaus standard. Air leakage results in higher energy consumption and, under current building regulations, can contribute to as much as 50% of total thermal losses. Eliminating excessive air leakage is extremely important.

Buildings with less air leakage offer greater comfort to occupants and prevent structural damage caused by warm, moist air condensing in unintended areas. The likelihood of dust and spiders accumulating is also reduced.

Key areas to consider when assessing airtightness are windows, doors, junctions between the ground floor and wall, first floor junction, service penetrations, loft hatch and roof and eaves.

To find out how airtight your home is or to learn more about our design principles, call and chat for free with one of our Passivhaus Designers.

ecodesign
consultants
Architects & Environmental Consultants

Architects designing beautiful, comfortable and sustainable buildings.
Specialising in new build and retrofit homes to Passivhaus standards.

Call **01908 886 854** today to book your free consultation

studio@edc.eco | ecodesignconsultants.co.uk



Educational Zones



Retrofit Zone: Coming 2025

PLANT & SITE SETUP

Contains information on organising your site; providing good access; securing and storage of valuable equipment & materials.

1



GROUNDWORKS

This zone is split into three exhibit areas:

- Foundations and excavations
- Underground Services
- Basements

2



WALLS & STRUCTURES

Explore eight construction choices for the structure of your new home. Sponsored by www.profilestore.co.uk.

3



ROOF ZONE

View four roof solutions and assess the range of external roof coverings on display.

- Green Oak
- Structurally Insulated Panel
- Attic Truss
- Fink Truss

4

educational guide



FINISHES ZONE

View a wide range of internal finishes. Options include stair, floors, windows and doors. Sponsored by Pietra Wood & Stone.

5

1 Plant & Site Set Up Zone

Let The Building Begin!

When you have found your plot and obtained planning permission to build your dream home, the journey begins in earnest. Your plot will probably look quite daunting, either overgrown, scruffy or with an existing building that need to be replaced. You will be amazed at how quickly your site will progress, but it's important to plan ahead because things are going to get very busy very quickly.

Start as you mean to go on and ensure you run a safe and orderly site. Construction (Design & Management) (CDM) regulations

covering health and safety in construction changed in 2015 to encompass domestic clients, previously exempted from the CDM regulations. If you are using an architect or designer and a main contractor, they will automatically pick up your CDM responsibilities but if you are hiring the trades and managing the project yourself, you need to read up on the regulations. Go to www.hse.gov.uk and download a free copy of The Absolutely Essential Health & Safety Toolkit (INDG 344).



BUILD BETTER. REALISE YOUR DREAM.

CLPM
CONSTRUCTION PROJECT CONSULTANCY



BECAUSE YOU ONLY BUILD ONCE

Building projects are exciting. But organising them is a complex process. It's often unfamiliar territory - with a huge number of complicated choices and technical details to navigate. Building is expensive too, and it can be hard to find expert, impartial advice to protect your financial interests. CLPM can be there to guide and support you throughout your project.

HELPING YOU TO BUILD SMARTER

CLPM are 100% independent and we can be on hand to help and advise you - so you always make the smartest, most informed decisions. Successful building projects are down to 2 things - thorough planning before going onsite and constant monitoring during the work. We can support your decision-making from the initial design stages - right up until completion and help make sure your building project is a success. With CLPM by your side you'll not only get a better result - you'll enjoy your build and save time and money too.

YOUR FLEXIBLE, AFFORDABLE PARTNER

Every project, and client is different, so we have a variety of discrete services to help you along the way. Unlike some, our fees are not a fixed % of your build cost. Instead we only charge for the time you want us to support you. We have a set fee for each individual task, or a specific fixed monthly rate -

based on the level of support you require. So, you can choose exactly what you want us to do - and what you want to spend.

GET IN TOUCH

Phone 01923 896550

Email info@cl-pm.com

- **Independent Energy Efficiency and Heating Advice**
CLPM can help future-proof your home by advising you on how best to heat your property and make it more energy efficient.
- **Estimating, Competitive Tendering, Contractor Appointment**
Our Quantity Surveyors can produce detailed, bespoke estimates to help you budget for, finance or refine your plans. We can also help you find and appoint the best local team for your build.
- **Contract Administration, Project Management and Ad-hoc Onsite Support**
Once onsite, we can be there to support you and your build team. Our approach is extremely flexible and can be tailored to your needs and budget.

01923 896550 www.cl-pm.com info@cl-pm.com

The Pavilion, Micklefield Hall, Sarratt Road, Sarratt, Rickmansworth, WD3 6AQ



Site Preparation

SERVICES - Speak to your service providers to arrange connection of water and sewerage, electricity, telephone and (if available) mains gas. A temporary supply for water and electricity will be very useful during the build and can be connected to the house as it nears completion.

ACCESS - Create a new access to the site if necessary and lay hardcore or chippings as a temporary hardstanding. Heavy vehicles will soon churn up bare earth.

DEMOLITION - If you are demolishing an existing structure, use a specialist contractor and make sure asbestos checks have been included in the contract. It's advisable to use the same contractor for demolition and groundworks.

SITE OFFICE - You will need a site office. Either hire a purpose built item or improvise by using a garden shed or an old caravan.

SECURE STORAGE - Hire a suitable container to keep valuable tools and materials safe. Keep flammables in a separate safe store.

SANITATION - A Portaloo will be required. Agree with the builder who is providing this.

TOP SOIL - Keep the topsoil in a pile out of the way when the site is levelled so you can use it again. It's expensive to replace.

FINANCES - Make sure your finances are available and that you have access to the funds.

ADVISE NEIGHBOURS - Let neighbours know you are about to start and let them have your contact details and those of your site foreman so that any problems can be resolved quickly.

If you are using a main contractor, they will probably organise all of the plant, tools and services such as scaffolding and setting out equipment, but check that this is part of the contract to avoid delays. If you are providing the plant you will probably consider hiring the expensive items such as excavators, mixers and storage cabins but when it comes to hand tools, power tools and useful equipment like wheelbarrows and ladders, you will never have a better excuse to buy good quality equipment that will last for years.

Before you start, organise the site so you know where plant, materials and site offices can go. Remember to leave an unloading area where bulky items can be offloaded and think about how vehicles will access the site safely. A few sheets of ¼" steel plate can come in handy for bridging trenches or covering exposed manholes during the build.

Some sort of fencing, such as Herras fencing shown enclosing this zone is a good idea, especially if you are building in an urban environment. It won't keep out a determined thief, but it will show where the dangerous areas are to curious observers.

Before you start, make sure you have planning permission in place and that all conditions that must be addressed before work commences have been satisfied with your local authority. You must also notify building control at least 48 hours before you plan to start work on site.

One last thing: setting out the house is critical, so make sure it is in the right place according to the planning permission. Changing things after the foundations are in is expensive and time consuming!



Site Management

WASTE - Disposing of spoil or demolition material off site is expensive. If you can use it on site for soakaways or infill, you can save considerable sums in landfill tax.

DRAWINGS - Keep a master copy of the construction drawings available in your site office and make sure old versions are kept well away.

SITE DIARY - A site diary is a useful way of noting down what's happening and when deliveries are scheduled.

PERSONAL PROTECTIVE EQUIPMENT (PPE) - Buy a few hard hats, gloves, ear defenders and goggles for use by visitors to the site. Make sure everyone on site uses them.

SUPERVISE CHILDREN - Children love building sites, but they are dangerous places. Keep them closely supervised at all times.

CLEAR UP - One of the most useful things you can do is tidy up the site each day. Rescue usable materials and place rubbish in the skips.

TRENCHES - Keep out of trenches more than waist deep unless they are properly shored.

CONCRETE - Wet concrete burns if left in contact with skin. Wash off immediately – and don't let wet concrete get in your wellies!



Insurances and Warranties

SITE INSURANCE - Check that your builder has his own employers and contractors all-risks insurance in place. You should also take out site insurance to cover loss due to theft, fire or weather, as well as public liability and employers liability to cover anyone working for you on site. Site insurance will usually cover the contents of site huts, caravans and offer legal expenses cover.

STRUCTURAL WARRANTY - Your mortgage lender will insist on you having a 10-year structural warranty in place. This is effectively an insurance policy that will cover defects arising from construction. Even if you are a

cash builder and have no plans to sell, if you do find you have to sell the house in the first 10 years of its life to someone who does need to borrow, a structural warranty will be required. It makes sense to get one.

ARCHITECTS' CERTIFICATES - Some lenders will accept an architects' certificate as the basis for lending, but be aware that this is not the same thing as a structural warranty. If there is a defect, you will have to sue the architect or designer for negligence against their professional indemnity insurance, which can be a costly and protracted exercise.



2 Groundworks Zone

Foundations & Floors

This zone will show you full-sized exhibits of the main foundation and flooring options available to you.

Ground works are a tricky part of your build because at the early stages, you have no idea what they are going to cost. The foundations you will require depend on a number of factors: what you are building, site conditions and what the soil conditions are like. The first step is usually to ask your local building control officer for advice as to what sort of foundations might be required in your area. They will have experience from other construction projects nearby and will usually have an idea what to expect.

They may ask you to dig a 1m deep hole in the ground near to where the dwelling will be located so they can see what the actual conditions are like. Often, this is all that is needed but if there is any doubt, you may well have to engage the services of a soil investigation company to undertake a more in-depth investigation to determine what is down there.

The good news is that just about every soil condition has a foundation solution, but the solutions can vary greatly in cost depending on the stability and strength of the underlying soil or rock. In an ideal situation, the conditions are loamy soil, compacted sand or gravel which are ideal for simple trench foundations and you require no more than the approval of the building control inspector to proceed. However, on some sites the composition of soil is complicated with a variety of strata and materials that require detailed analysis and the creation of a bespoke solution by a foundation specialist.

The main things to watch out for are sloping sites, the presence of trees and what is generally referred to as 'bad ground', which might refer to shrinkable clay, made up ground like in-filled quarries or unstable ground caused by past excavation, mining activity or water levels.





Problem Sites

CONTAMINATION - Some sites such as old petrol stations and industrial areas may have contamination issues and remediation may be required. Bioremediation using bacteria can be used to clear hydrocarbon contaminants. However, chemical or heavy metal contamination may require complete strip back, disposal and replacement of the contaminated soil.

TREES - The presence of trees, particularly thirsty varieties like willow and poplar combined with clay soils needs to be considered. Cutting trees down can also have an effect because water once taken up by the trees can be absorbed by clay soils and expand. The solution usually involves deeper trenches or, if trees are close, piling to avoid damaging root systems.

CLAY - Clay expands when it is wet and shrinks when it dries. This movement can put tension on concrete foundations, which can lead to premature failure. Some sort of compressible

barrier or slip membrane may be specified to line trench walls and mitigate any movement.

MADE UP GROUND - Usually refers to 'brownfield' sites containing old footings, drains and infill. Solutions can be as simple as using specially formulated concrete or as complicated as a fully piled foundation.

SLOPING SITES - Gentle slopes do not usually cause problems, but more severe slopes may require engineered solutions when building out of the slope and expensive retaining walls if cutting in.

UNSTABLE GROUND - Particularly found in areas of heavy mining activity. Usually countered by the use of raft type foundations.

HIGH WATER TABLE - A high water table means you will need pumps on standby when digging the trenches and you may need to dig deeper than usual or use a piled solution where concrete is poured as the auger is withdrawn.

In this exhibit, you can see examples of the sort of foundations you might expect to use on almost any self build project. In order of cost, these are the solutions you might consider:



Foundation Types

STRIP FOUNDATIONS - 225mm of reinforced concrete is laid at the bottom of a 1.2m deep trench. Foundation blocks are built off this strip, then the external walls to the damp proof course. The cheapest solution.

TRENCH FILL FOUNDATIONS - The same idea as strip foundations, but the entire trench is filled with concrete. More expensive because of the extra concrete required, but arguably easier to use because external walls are built up from the top of the trench, rather than below ground. Probably the most commonly specified foundation type.

DEEP TRENCH FILL - If bad ground, clay or tree roots are found, you might have to dig deeper trenches until good bearing ground is found. Concrete is expensive, so the costs can rise significantly the deeper you go. If you need to go more than 2-3m deep, other solutions might be cheaper.

RAFT FOUNDATIONS - A large continuous reinforced concrete slab that sits under the entire building. If the ground moves, the whole house moves with it avoiding point loading on the concrete. Costs more because each raft must be individually designed and lots of concrete is required.

PILE AND RING BEAM - Holes are drilled with an auger to the required depth and filled with reinforced concrete. A concrete cap is fitted onto which a steel or concrete ring beam sits. The house is built off the ring beam. Often the most expensive option requiring engineering drawings and expensive plant. May also be specified to avoid damaging tree roots.

HELICAL SCREW PILING - A more cost-effective piled option involves screwing immensely strong hollow galvanised steel screws straight into the ground. Can also be used to underpin buildings where the existing foundations have failed.

Flooring Options

On top of the foundation exhibits you will see examples of typical flooring options that will form the oversite. The oversite is the flat horizontal surface on which the final flooring materials will be laid. The most common option used to be the ground bearing slab, whereby the area within the foundation walls would be filled with compacted hardcore, covered with a protective layer of sand called 'blinding' and then topped off with a layer of insulation and a poured concrete slab. However, it is more common these days to see a suspended 'beam and block' flooring system, which is quick and easy to dry lay (i.e. without the need for mortars or adhesives) on top of the foundation walls. Some of these suspended floor options incorporate high performance foam insulation blocks instead of standard foundation blocks to form the finished surface, greatly improving the thermal performance of the house.

Services

Think about where the services will enter the property and allow for suitable lintels or ducting through the foundations through which the services and drains can pass. Leave a drawstring in every conduit so cables and pipes can be pulled through when needed.



Foundations & Floors

The exhibit shows four examples of foundation types. The strip, trenchfill and raft foundation exhibits each have two floor systems applied to them.

In the piled foundation exhibit there are three types of floor systems being demonstrated. The following graphics show see each of the foundation systems with one example floor type.

Piled foundation with an insulated steel flooring system

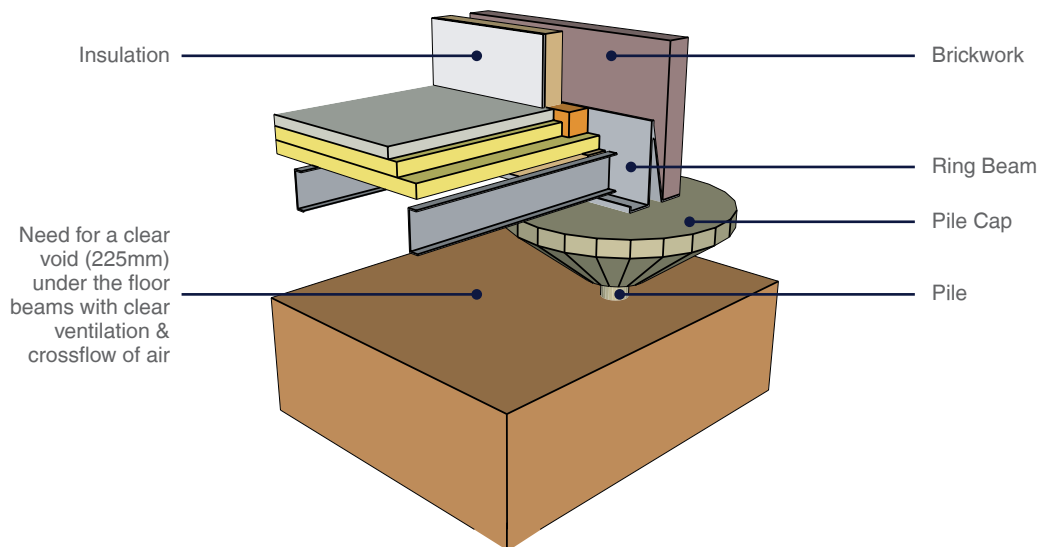

Raft foundation with a wooden floor

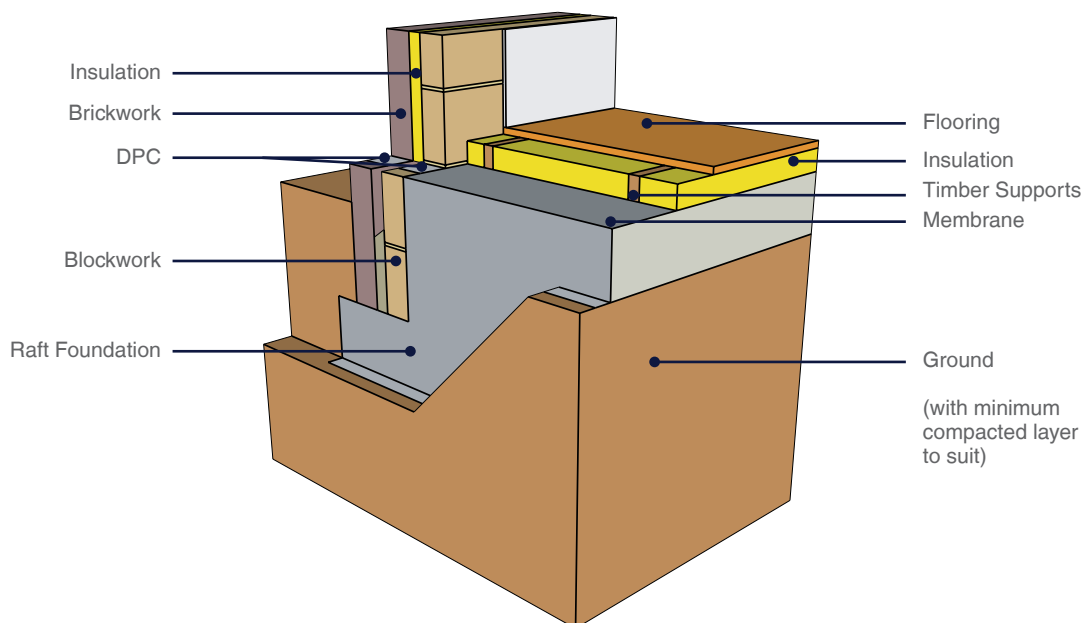

Strip foundation using a ground supported screed floor

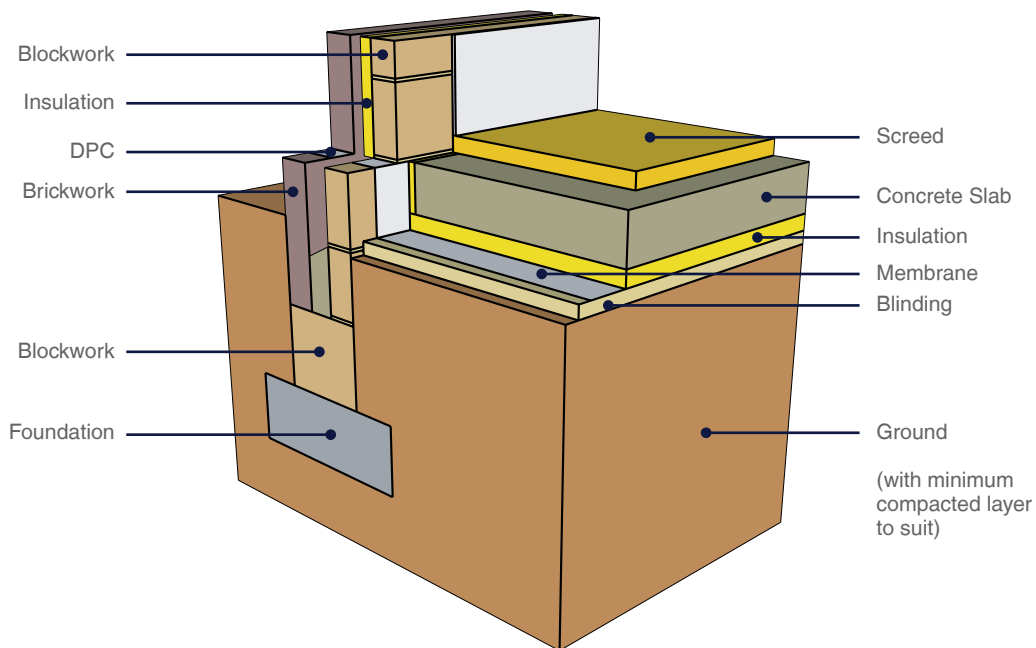

Trenchfill foundation with a 'beam floor' structural screed floor

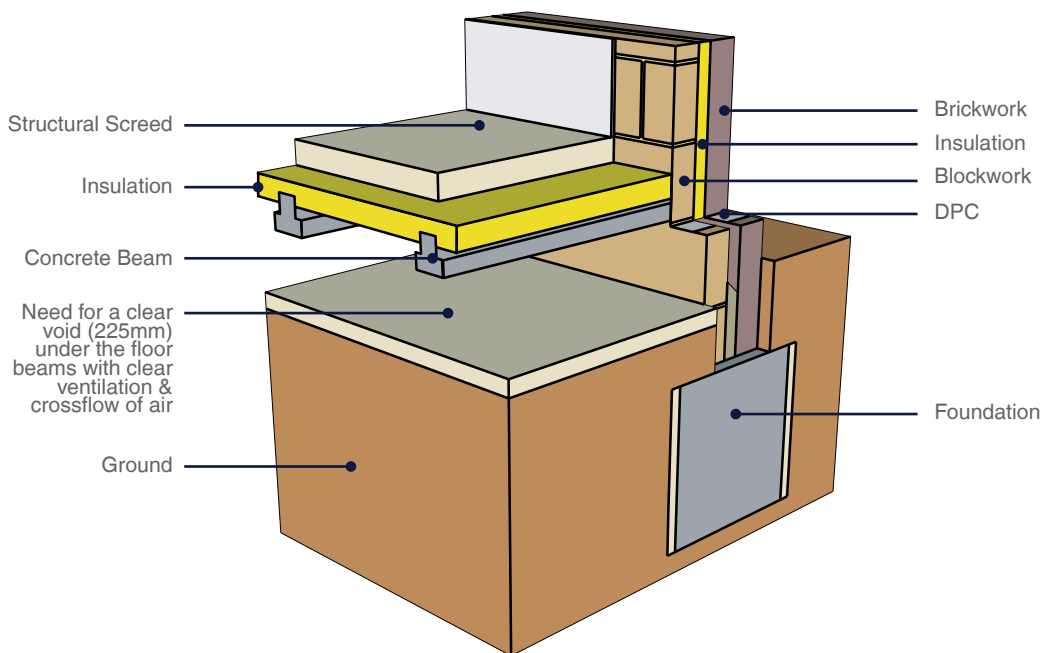

GroundScrew Reinforced Concrete (RC) Foundations - RC Cap

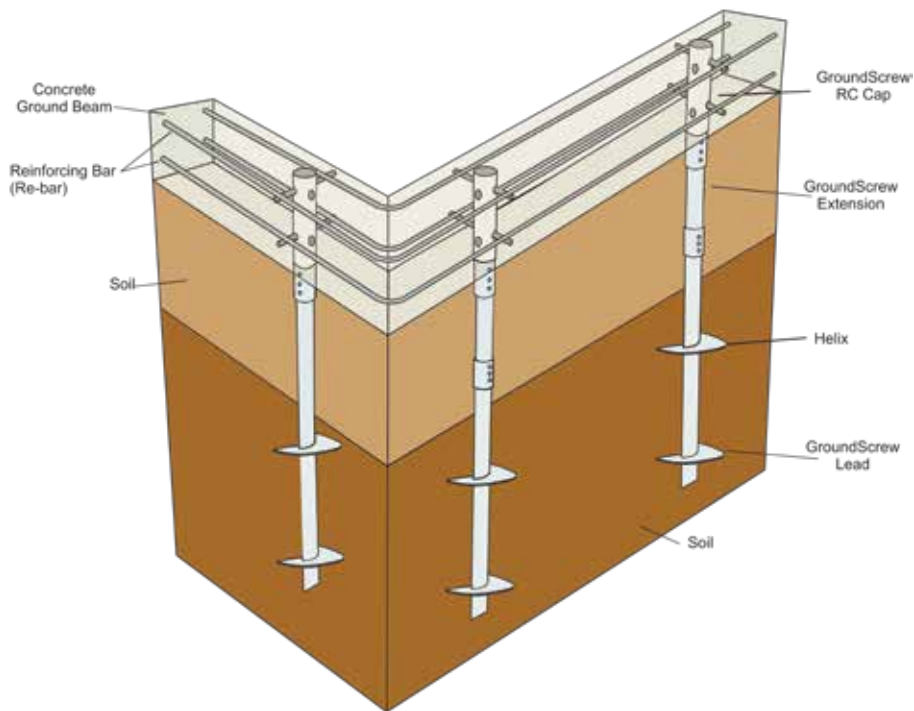

GroundScrew - Remedial Underpinning - Jacking Cap

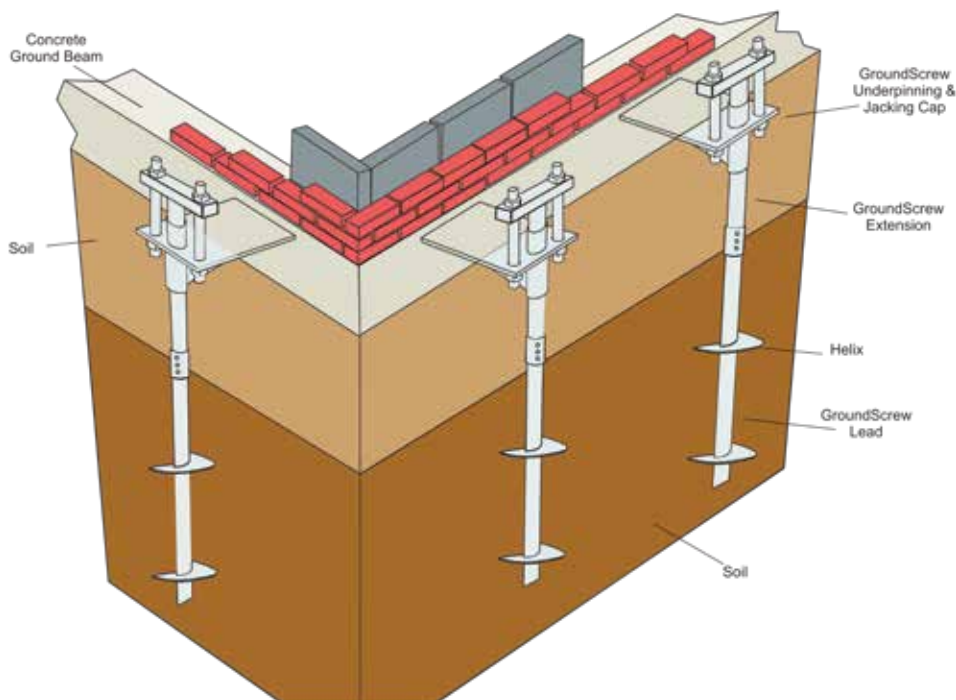

Underground Services

Underground services are an essential part of your home. A new house can't work without adequate drainage, energy and services connections, so you will need to think about where these will come from and how they will get to your property. In this zone, you can see how we have created a colour-coded 'underground map' of the services. At the far end of the exhibit, you will a large wall representing the external wall of a typical house. On one side, you can see the appliances commonly found inside your home and from here, you can follow each connection back through the wall and then underground through to where it connects with the incoming supply, tank or pipe.



Using a Groundworks Contractor

Think seriously about taking on a specialist groundworks contractor, and you will certainly need Building Control approval for the design and works you intend to carry out. A groundworks contractor would usually be involved in the following areas:

- ✓ Creating entry to the area
- ✓ Clearing the site
- ✓ Setting up access roadways and storage areas
- ✓ Topsoil strip away and its storage for reuse
- ✓ Levelling
- ✓ Setting out the house (in conjunction with a surveyor)
- ✓ Excavating trenches for the foundations
- ✓ Pouring concrete or installing the chosen foundation system and floor system.
This may be done by specialist contractors.
- ✓ Installing damp-proof layers
- ✓ Preparing all the trenches for the services and their backfilling once installed
- ✓ Installing drainage, manholes and other underground systems
- ✓ Landscaping, driveways, pathways, patios

Drainage

If you have access to mains drainage, then you will be expected to connect to it where possible. Part H of the Building Regulations deals with drainage and details the sizes, depths and gradients (or falls) allowed, so your Building Control Officer will be able to

advise what will be required.

They will want to inspect the pipes and trenches before they are backfilled and will also want to test the drainage system to make sure everything works as it should.

Sloping sites can present a problem, but most issues can be resolved by the use of specialist pumps to move waste uphill, or by creating tumble chambers or drop-downs within inspection chambers where downward slopes are the problem. However, in some cases site conditions simply won't permit connection to a main sewer or the distances involved may be so great as to make connection uneconomic. In these instances, an off-mains solution might be a better answer.

Off-mains solutions are not new, and the basic cesspool has been used for centuries. However, while still an option for some, the modern cess pool tank requires frequent emptying and is therefore costly to run. A more desirable option is to install a septic tank or, even better, a treatment plant. Treatment plants use the anaerobic bacteria found in septic tanks, but also use a powered rotating paddle to introduce oxygen into the waste so allowing aerobic bacteria to thrive as well. This combination of friendly bacteria ensures that most of the waste is consumed within the tank so further maintenance is minimal. You do need to have free-draining ground and you have to be careful about what goes into the tank so that the bacteria that do the work are unharmed, but if installed correctly, these systems are hygienic, unobtrusive and comparable to being on the mains.

Surface Water

Surface water is not permitted to drain into foul sewers. Recent regulations aimed at reducing flooding also insist on using Sustainable Urban Drainage Systems (SUDS) for driveways and hardstandings. Permeable systems prevent surface water running back into the road and overwhelming public drains.

Marsh Natural Solutions

For advanced sewage treatment,
phosphate and nitrate reduction



Marsh Nutra-Lite™ SBR

The natural solution for advanced sewage treatment and nitrate removal

- o Advanced Sequential Batch Reactor (SBR)
- o 84% biological reduction of nitrates
- o Exceeds nitrate targets to enable site development
- o Certified performance in reducing COD, BOD, and Suspended Solids

 **MADE IN
BRITAIN**



Marsh Phos-Lite™

The natural solution for phosphate removal

- o Phosphate reduction without chemical dosing
- o Achieves phosphate level of 0.2 mg/l
- o Exceeds phosphate targets to enable development
- o Certified performance in reducing COD, BOD, and Suspended Solids



MARSH: Leading the field in off-mains drainage solutions
Head to our stand or visit www.marshindustries.co.uk





Building Regulations PART H

- H1** Foul water drainage
- H2** Waste water treatment systems and cesspools
- H3** Rain water drainage
- H4** Building over sewers (public & private)
- H5** Separate systems of drainage (foul water and surface water)
- H6** Solid waste storage ("Bins" & "Recycling")

Rainwater Harvesting

It's rather odd that we spend a fortune on buying treated drinking water then use it to flush our toilets with! Rainwater is a free and plentiful resource in the UK, so another popular option for self and custom builders is to fit a rainwater harvesting system. The water is held in underground tanks and pumped into the house where it can be used to flush toilets, run washing machines, water gardens or to wash cars. Water from driveways would not be diverted into these tanks as it risks being contaminated by oils and greases. Some high-specification sustainable houses extend this principle even further by reusing 'grey water' as well. Grey water is the lightly soiled water from sinks and showers and can be made reusable by passing it through a series of filters. Again, because of the risk of contamination from oil and fats, kitchen sink water would not be used for this. It is important that the water in these systems is clearly marked so as to avoid confusion with any potable water supply.

Energy

We are slowly moving towards creating energy efficient houses that are so well insulated and airtight that the need for additional sources of heat is reduced dramatically. However, most new homes will need to have some form of central heating in the form of traditional radiators or warm-water underfloor heating, and that will require a boiler of some sort to supply the heat and domestic hot water on demand. Mains gas remains the cheapest and easiest energy source for most, but in

rural areas where gas is less common, an alternative energy source may be required. Liquid Petroleum Gas (LPG) and oil are the most common alternatives but fluctuating prices and concerns over environmental impact lead many self-builders to choose a greener option. Biomass boilers, air source and ground source heat pumps offer a popular and effective alternative but must be correctly specified and installed. If you are thinking of installing a ground source heat pump, then this will need to be planned at an early stage as you will need to establish where the underground pipes or boreholes required will be situated. Although these alternative energy systems often cost more to install than standard gas or oil systems, the government's Renewable Heat Incentive scheme (RHI) has been created to help offset the additional costs involved.



Definitions

SUDS - Sustainable Urban Drainage Systems. Legislation designed to prevent flooding caused by surface water entering public drains.

FALL - The gradient of a drain to ensure free running within the pipes.

INVERT - The depth of a manhole or inspection chamber.

SOAKAWAY - An underground chamber where surface water is collected and from where it can disperse into the ground. The simplest are simply pits filled with rubble and covered over with geotextile material and topsoil.

Basement Stats

A basement can increase accommodation by an additional 50 per cent, permit a larger garden to be incorporated into your house plot and offer the builder an economic, speedy and thermally efficient solution to increasing your home's living space.

Because of the cost of land nowadays and because so many people choose to work from home, the choice of a basement to maximise the space within the footprint of your new home is becoming far more popular. Whilst this can be done retrospectively, the logistics and therefore the cost is astronomical. Even if the budget doesn't stretch to fitting out the basement with cinema, office, gym or swimming pool; it makes absolute sense to form the structure at the groundworks phase of your build.

Where ground conditions may otherwise have involved deeper foundations, a basement will capitalise on this. There are a variety of basement construction options such as masonry, poured concrete and pre-cast panel basements. There are all sorts of add-ons you can consider like light wells for natural illumination and ventilation or an external stairwell. Most are built on site but increasingly pre-fabricated options can speed up the process and provide specialist solutions.

With traditional construction methodology, a basement requires reinforced masonry or in-situ concrete walls plus internal plastering and external sealing (or tanking as it is known). Such a basement can take months to install, whereas a basement made from precast concrete panels can be installed in a few days, such as the one shown in our exhibit.



Design Considerations

- ✓ External staircase? If the basement is designated as habitable space it must have a secondary means of escape.
- ✓ Getting light into the basement? Is it fully or partially underground? Is the site flat or sloping?
- ✓ How big? It is usually more economic to include a basement under the foot-print of the whole ground floor.
- ✓ Using the basement - Cinema rooms, swimming pools, gym, home office, utility space
- ✓ Ventilating the basement. Windows, light-wells or mechanical ventilation.





Basement Construction

MASONRY - The basement walls which have to retain the surrounding soil, are built in either solid or hollow concrete blocks reinforced and with a concrete in-fill.

INSULATED CONCRETE FORM-WORK - Hollow polystyrene interlocking blocks laid to the shape and then filled with poured concrete, with reinforcement where necessary.

POURED CONCRETE - The walls can be shuttered with suitable form-work, usually plywood, before being cast in poured concrete with reinforcement rods set within it.

PRE-CAST CONCRETE PANELS - These are pre-fabricated off-site using waterproof concrete and then craned into place and sealed together to form the structure.

Some situations are so wet that water should be anticipated continually and your basement design will act like a reverse swimming pool.

All basements need to be waterproofed or tanked. Pre-cast concrete basements already have the tanking built in, but it is normal for a site application of additional tanking to be made. This can either be external or internal (occasionally both) and can be in the form of an applied liquid, proprietary tanking material or sticky sheets of bituminous material.

Alternatively, a corrugated lining to walls and floors can channel incoming moisture to a sump, from which it is then pumped to the drains. Both systems can be used in tandem.



Information for Specialist Basement Suppliers

- ✓ Scale drawing or sketch of basement with full dimensions.
- ✓ Ground floor plan.
- ✓ Method of superstructure construction (traditional, timber frame etc).
- ✓ Site plan showing access, trees, pylons, overhead cables.
- ✓ Road access to the site for large articulated lorries.
- ✓ Soil investigation report.
- ✓ Line loads on basement walls and floors.
- ✓ Status of planning permission, the timescale of the build, party wall issues etc.

New basement design can include continuous membranes underneath your structural slab, jointed with a vertical membrane around the perimeter of the basement. Porous material around them deals with ground water, which may also involve a pump.



Basement Tips

- ✓ Basements should always be designed by a specialist company or an engineer.
- ✓ There is an argument that tanking can never be totally guaranteed and that a sump and pump system either alone or in tandem is preferable.
- ✓ Soil types and, in particular, water tables can have a profound influence on cost.
- ✓ Basements do not come cheaply - they will always cost at least as much as any other part of the home.
- ✓ If the basement shows above ground level it may be possible to incorporate high level windows for light and natural ventilation.
- ✓ If the basement is completely below ground, then thought must be given to its ventilation by mechanical means.
- ✓ Basement constructions have a built-in thermal capacity, which may still need augmentation.
- ✓ If possible, consider the use of light wells to provide natural light, ventilation and means of escape.



At the forefront of supplying sustainable building products for over 20 years.

Delivering environmentally conscious solutions with expert technical support and guidance.



Visit us at
NSBRC Stand 159/160

Our solutions



Airtight &
Windtight



Damp &
Mould Prevention



Natural
Insulation



Passive
House



Renovation
& Retrofit



Ventilation

3 Walls & Structures Zone

Building Systems



One of the main choices you will have to make is which building system to use. The building system is the method used to construct the superstructure of the house and is usually, but not always, made up of an inner and outer leaf. The inner leaf does the work, holding up the floors and the roof, while the external leaf is there to add aesthetic appearance and to keep the weather out. Some modern methods of construction use a 'monolithic' construction whereby a single waterproof wall does the job of both leaves.

In this section, you will see examples of 8 of the most popular building systems available, including some of the newest innovations.

There are no right or wrong choices, but there are systems that are more suitable for different projects and will have an effect on the planning, budget and performance of your new home. The vast majority of self builds are constructed using traditional masonry or a variety of timber framing, but as we move to requiring higher performing houses, there is more focus on the insulation and airtightness offered, leading to a rise in the use of modern methods of construction (MMC) such as Insulated Concrete Formwork (ICF) and Structural Insulated Panels (SIPS).

External Finishes

The external finish you choose will be subject to a number of factors, not least planning if you are building in a sensitive area such as a conservation area. Almost every external finish, from bricks, stone, tile, render and timber cladding can be used on any of the systems subject to obtaining planning consent. The monolithic systems often employ brick or stone 'slips' glued onto the external walls and pointed as for a standard masonry finish, making it almost impossible to tell the difference between a traditional method of construction and any of the MMCs on offer.

Off Site Fabrication

There has been a boom in self builders' options for pre fabricated buildings manufactured off site and delivered to your plot for erection in a matter of days. There is a price premium to pay for this option, but the quality, performance and speed of construction are often unbeatable. When using off-site prefabrication, you will need to do all your planning beforehand as it is difficult and often expensive to make changes once manufacturing has started.

Intermediate Floors

Any floor above ground level is called an Intermediate floor and one of the most irritating aspects of new mass-market homes is squeaking floorboards!

The good news is that we have several options to solve the problem. Squeaking floors are usually the result of shrinkage in solid timber joists as they dry out and change shape. By using engineered joists

made from laminated timber and fabricated boards or open web spacers you can banish squeaks forever.

If you are using a masonry building system, you can also consider using concrete beam and block flooring which has the added benefit of increasing acoustic insulation and allows more flexibility with upper floor room layout as the whole floor becomes load bearing.

Internal Partitions

With timber frame, the usual option for non-structural partition walls is timber studwork with a dry-lined plasterboard finish, although metal 'U' Chanel is becoming a popular and economic alternative.

In sound sensitive areas, consider allowing for additional mineral wool insulation or double skinning the plasterboard to improve performance.



If using a masonry system, like ICF or Thin Joint with beam and block intermediate floors, you can consider block partition walls upstairs for added acoustic insulation.

Other Options

We don't have the space to show every alternative building system here, but some systems are gaining in popularity and becoming more mainstream. Straw bales can be used for natural insulation and can even be used for structural walling with additional preparation.

Traditional building methods such as cob and rammed earth are returning into use as they utilise natural materials found locally and epitomise the ethos of low-carbon construction. Traditional building also means a return to traditional finishes, so to keep these buildings healthy, breathable materials such as lime plasters and lime washes are used instead of modern gypsum plasters and renders.

For more information on alternative methods of construction, look out for one of the regular ECO days held at the Centre.





**FOR ALL
THINGS
TIMBER, AT
EVERY STAGE
OF YOUR
PROJECT**

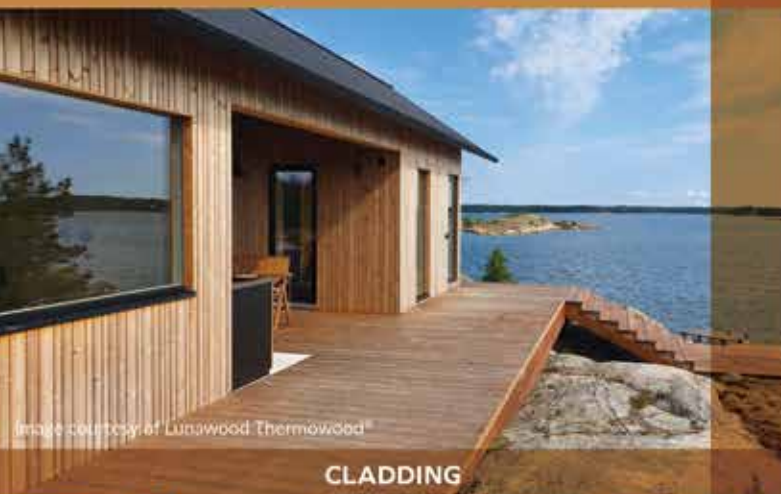
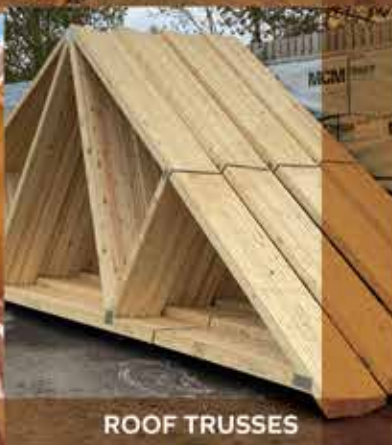

Image courtesy of Lignawood Thermowood®

CLADDING



STRUCTURAL TIMBER



ROOF TRUSSES

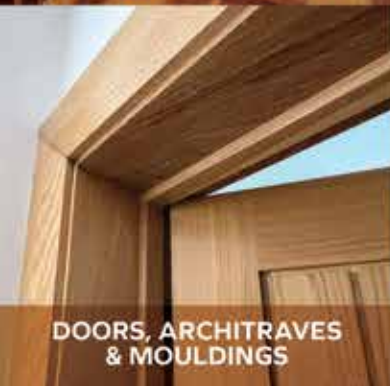

**DOORS, ARCHITRAVES
& MOULDINGS**



**STAIRCASES &
BESPOKE JOINERY**

From the floor to the roof, and everything in-between, order your entire timber package conveniently and supported by expert advice at every stage, from Premier Forest Products.

WALLS & STRUCTURE: timber frame components, floor joists, studwork, panels, cladding

ROOF: trusses, batten, joists, panels for soffits & facias

FINISHES: bespoke joinery solutions, window frames, doors & linings, stair components, skirtings, architraves

LANDSCAPING: fencing, gates, decking, sleepers, furniture

Delivering your vision in timber.

Visit stand 85 or contact us today to find out how we can support your vision in timber:

T: 01633 254 422

nsbrc@premierforest.co.uk

in Premier Forest Products Ltd





Building Systems

TIMBER FRAME - Perennially popular with self builders because of the low cost, speed of construction and ECO credentials. Good for hiding service pipes and wiring out of sight.

PASSIVE HOUSE - Our exhibit shows both a masonry and timber approach to achieving Passive House levels of construction. Passive House demands high levels of insulation, almost total air tightness and a mechanical ventilation and heat recovery system to meet certification standards.

GREEN OAK FRAME - Beautiful, natural and reassuringly expensive, green oak guarantees a unique home everytime. However, it's a challenge getting this traditional method of construction through modern regulations so careful planning is required.

ICF - 'Grown up lego' is a term often used to describe ICF. A monolithic method of construction using hollow polystyrene blocks filled with poured concrete, ICF offers incredible levels of insulation and airtightness together with a rapid, low-skill build process.

DURISOL - A more environmentally conscious version of ICF that replaces the polystyrene with recycled timber but retaining most of the benefits. External finishes and internal plasterboard are easily fixed to the finished wall making for a simple construction popular with DIY builders.

STRUCTURAL STRAW PANELS - take all the advantages of straw bale building to the next level, where its modular system is easy and fast to construct -

insulated, passivH certificated and healthy houses can be erected in just a few days. Exceptional thermal performance and exceptional environmental credentials.

TRADITIONAL MASONRY - We have two masonry exhibits on display, this one shows the traditional method using mortar and insulated blocks. While cheap and well known to all UK builders, it can be slow and messy and the quality of build is down to the skills of your builder. Take a look at the next exhibit to see how things have changed.....

THIN JOINT MASONRY - Look! No mortar! The thin joint system addresses the drawbacks of traditional build by using oversized insulated blocks and an adhesive rather than mortar bed. This speeds up construction times, increases the accuracy of the build but retains the solidity and thermal mass of traditional masonry.

SIPS - SIPS takes timber framing into the modern era by using cassettes of high-grade insulation sandwiched by Oriented Stranded Board (OSB) to make a strong, flexible and high-performing structure ideal for contemporary and ECO builds. SIPs roofs offer ready-made habitable living space in the loft.

CROSS LAMINATED TIMBER (CLT) - Manufactured using sustainable softwood boards glued together to form a large-format panelised system (up to 12 x 3m). Typically, a watertight shell is constructed within 2 days (200m² house). Think high-performance: Thermal; acoustic; environment; speed; efficiency. Passivhaus standards are readily achievable.

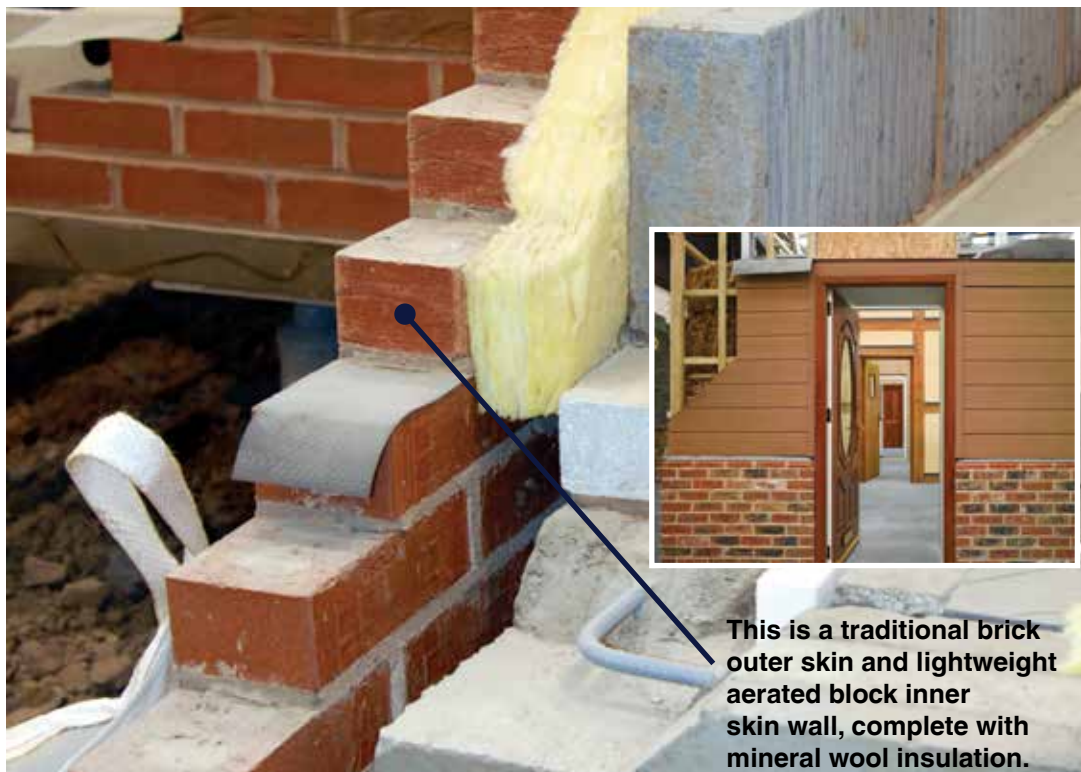

Rainclear Systems

Metal Rainwater Systems

ALUMINIUM | CAST IRON | GALVANISED STEEL
ZINC | COPPER | DRAINAGE | COPING | AND MORE...

0800 644 44 26 • www.rainclear.co.uk

CUP4PIZARRAS

The world leader in natural slate

www.cupapizaras.com

f t p i s in

Your choice of building materials matters

At ROCKWOOL, we use the inherent properties of stone to create a wide range of stone wool products that can improve your quality of life and help keep you safe, healthy, and comfortable.



Fire resilience



Thermal performance



Acoustics



Moisture repellence



Circularity



Durability



Find out why on Stand 176
at the NSBRC, or visit:



X in f i y
rockwool.com/uk

Building Blocks

Bricks are the most commonly used material for external walls in the UK. The Brick Library provides a chance to look at nearly 300 types of bricks from a range of sources. There are also some tile and cladding displays.

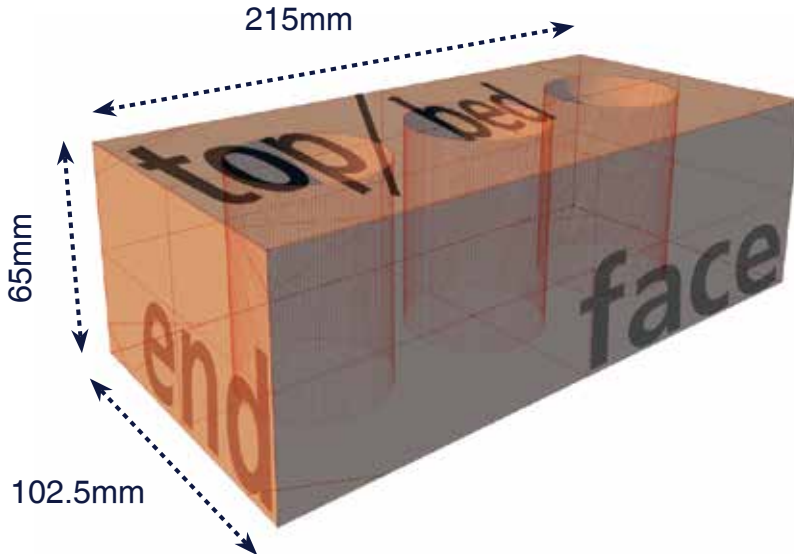

Bricks - A Quick Guide

Modern metric bricks in the UK are sized to create a modular format. The standard brick size is 215mm x 102.5mm x 65mm (face x bed x end), which with a standard 10mm wide joint gives a working size of 225mm x 75mm. There are many types such as 'solid', 'perforated' and 'frogged'.

Bricks are categorised by use. Facing bricks present the external face to the home. Common bricks are a cheap 'fill' brick.

Engineering bricks are very resistant to the elements and are typically used below ground as well as retaining walls where strength is required. Other types include concrete or calcium silicate (used in areas where clay is scarce); reclaimed bricks (salvaged from old buildings and cleaned); and 'specials', which are basically anything that is not a standard shape. Bricks are further categorised by their durability. Their rating refers to their ability to withstand frost (F = frost rated; M = medium; O = not rated) and their soluble salt content, which affects colour over time.





Making Bricks

There are different ways of manufacturing bricks:

HANDMADE – Like stock bricks, hand-made bricks are made from a mould but as the process is not machine based, variations occur as the clay is less compacted and these bricks have distinctive creasings or ‘smiles’! These types of bricks can be attractive but tend to be used on the higher end of the market due to cost.

LONDON BRICKS OR FLETTONS – Made from Lower Oxford clay found in the South East. As the clay contains coal, the firing process is shorter and the resultant facing can show different effects. The shorter firing process reduces the costs of this type of brick.

STOCK – Manufactured by moulding from wet clay, dried and fired. Although the process is automated the bricks are generally more expensive than wire cut.

WIRECUT – Made on a continuous extrusion process and then cut with wire like a cheese cutter. There is a great variety in texture and colours; usually they are the cheapest as the manufacturing process is highly automated.

4 Roof Zone

Roof and Roof Coverings

Getting the roof right is important. You won't expect to be replacing a roof or it's covering for decades, so it's worth taking the time to research the very best options for your budget. In the Roofing Zone you will see examples of the most common type of roof construction, together with various options for roof coverings, rainwater goods, chimneys and flues. Don't forget to look on both sides of each roof section!

In the first Roof Zone section, you will see a green oak roof. This will be designed and manufactured off site for erection on site with the main frame of the house. An option for traditional masonry or timber framers is a cut roof, which is made on site from sawn lumber. While cheap on materials it is labour intensive, but using this method, it is possible to construct intricate roof profiles, dormers as well as creating living space if the roof is to be occupied.

Next you will see a SIPS roof. Structural Insulated Panels, known as SIPS, comprise a sandwich of high-grade insulation bonded

between structural boards. These large panels are craned up to rest on longitudinal joists called purlins, making a ready-made room in the roof. Roof lights and windows can be incorporated during manufacture. Note how the whole of the triangular roof space can be used giving a contemporary feel.

Looking further along, if you are using prefabricated trusses but are considering using the attic as habitable space, think about upgrading to attic trusses. These are much stronger than standard trusses and are designed to leave the centre space clear and to take higher floor loadings. They cost a bit more, but installing these now can save thousands of pounds compared to converting a traditional loft later on.

Finally, you will see Fink trusses, easily spotted from their distinctive 'W' supporting framework. These are the cheapest option, and as such are not designed for habitation, but they are fine for light loft storage loads.





Roof Coverings

Your planning department will usually have the final say over what roof coverings you will be allowed, but there are many options to consider. We've shown some of the more popular options here, but you can choose from the following options:

CONCRETE - Large format concrete tiles are the cheapest option because they are inexpensive to buy and easy to lay. Small concrete tiles are also cheaper than plain tiles. They are heavy, though, so be careful when replacing a lightweight slate roof with these – check that the old roof structure is strong enough.

PANTILES - Clay pantiles are another inexpensive option. Cheap to buy and quick to lay, they are more curvaceous than concrete tiles and add an elegant look to a roof.

PLAIN TILES - Smaller format tiles in clay can be machine made or, at more cost, hand made. They are slightly more expensive per m² and cost more to lay than large format because the work is more labour intensive. However, the effect is traditional and aesthetically pleasing.

NATURAL SLATE - This traditional roofing material, made from metamorphic rock, will never go out of style. It is a natural product that has a lifespan of over 100 years. Whilst Welsh slate's reputation is well known in the UK, it is also possible to import quality natural slate at a good price from places like Spain, as they have the world's largest metamorphic reserves.

STONE SLATES - This traditional form of roofing in the Cotswolds can be very expensive because each slate has to be selected, gauged and fitted by hand. The stone slates shown here are reconstituted stone – they look fantastic but cost a fraction of the real thing.

RUBBER TILES - These ECO tiles are made from recycled car tyres and unless you touch them, you'd be hard pushed to tell them from real slate. Cost effective and ECO friendly, they will last for decades.

STEEL ROOF - Traditionally associated with industrial buildings, coated steel roofs have become very fashionable with the rise of contemporary design. Steel is the most economic material to use, but more expensive versions can use non-ferrous metals like zinc and copper.

THATCH - Still a popular vernacular material. Warm in winter, cool in summer. Thatching needs regular maintenance, particularly to ridgelines, to maintain integrity.

METAL TILES - Standard tiles can only work well down to a certain pitch, usually around 22 degrees. Metal tiles are coated sheets of steel that look like clay tiles, but are nailed to the battens to prevent water ingress and lifting in high winds.

SEDUM - For a truly ECO solution, you could opt for a sedum roof. Be warned that this is not just a case of replacing tiles with plants – green roofs must be carefully designed and constructed to avoid leaks while keeping the plants alive.

Sarking felt (or sarking boards in Scotland) will be fitted between the tiles and rafters, and these days, it is usual to install a quality breathable membrane that permits natural ventilation and allows moisture to escape naturally. This reduces the likelihood of condensation issues if the attic is used as a habitable space.



Roof Terminology

APEX - the triangular section above the window in a dormer.

BARGEBOARD - Timber masking the cut bricks or cladding at the top edge of the gable, and the gable ladder. Also keeps animals out of the roof space & cavity

BINDERS - Timbers fixed laterally through the roof timbers to provide stability

BRACINGS - Timbers fixed diagonally up the slope of a roof and within the trusses prevents wind deflection

CARCASSING - The main structural elements of the roof

CEILING TIE - The member forming the base of the roof triangle

CHEEKS - The sides of a dormer

COLLAR - The tie at ceiling level between the opposing rafters

DORMER - A window projection from the roof plane

EAVES - The lower edge of the roof where it meets the walling

FASCIA - The board masking the ends of the rafter feet

GABLE - The pitched end of a roof or building

GABLE LADDER SECTION - Producing an overhang at the verge

HIP - The sloping junction between the outside angles of two roof planes

PLATE - A timber used to support other elements

PURLIN - Support running laterally beneath joists or rafters

RAFTER - The member down the rake of the roof

RIDGE - The point of the roof

SARKING - Boarding giving racking strength to rafters (Obligatory in Scotland)

SOFFIT - Area beneath the rafters at the verge

TRUSS - A sectional roof component

VALLEY - The sloping junction between the internal angles of two roof planes

VERGE - The edge of the roof at the gable

WALL-PLATE - Longitudinal member fixed at the top of the wall to receive joists, trusses or rafters.

VIEW THESE
PRODUCTS IN THE
NSBRC
ROOFING SECTION!



THE RUSTIC CHARM OF SLATE

But not as you know it!



WWW.TAPCOROOFINGPRODUCTS.COM



THE BEAUTY OF NATURAL CEDAR

Without the maintenance!



SELECT SHAKE

WWW.TAPCOROOFINGPRODUCTS.COM



Flat Roofs

The days of constructing a flat roof using bitumen felt, hot tar and a bag of chippings are long gone. These days, better and much longer lasting alternatives are available. Options include non-ferrous metals like lead, copper and zinc which, while attractive, can be expensive and can be attractive to thieves, especially when fitted to single storey extensions.

Fibreglass is also a good option to consider. Fibreglass makes a solid waterproof layer that will not degrade, although some consideration must be given to protecting it if it is to be walked on if part of a roof terrace. Protective 'promenade' coverings and walkways are available to ensure the covering is not damaged and stays watertight.

A modern and cost effective option is single-ply thermoplastic membrane. Highly flexible and UV stable, this material looks similar to lead when applied. Intricate contemporary curved shapes can be covered and the chemical bonding process means that joints are permanent and waterproof.

Roofs like this are always constructed as a 'warm roof' with the insulation layer uppermost, just below the membrane. Fitting by a specialist installer is always recommended as the work will comply with Building Regulations and be covered by a guarantee.



Before



After

COUNTY FLAT ROOFING

Tel: 0800 09 88 271 www.countyflatroofing.co.uk



BUILDING OR REFURBISHING A FLAT ROOF? WE'LL DO MORE TO MAKE YOUR GRAND DESIGN AN ASSET

Kevin Hodge, Managing Director of County Flat Roofing, Crafted his first single ply flat roof back in 1986. It still looks as good today as the day it was installed.

Since he decided to specialise 35 years ago he has constructed single-ply roofs and manifested every clients vision on everything from humble abodes to stately homes, to traditional extensions and avant-garde architect designs.

A great flat roof, terrace, or roof garden is the combination of both art and science. County Flat Roofing has pushed the boundaries of discipline, to be sure of what's possible for you.

Not all single-ply membranes are equal in quality. Only a few understand the art of its installation like County Flat Roofing. We recommend you contact us early in your planning so we can advise on the subtleties of roof design that few appreciate in advance. Architects consult with us before they put pencil to paper as they are seeking certainty we can pull off their grand designs.

Choosing a company to build or refurbish a flat roof should be done with the same care you would choose your architect, building contractor, or landscape designer. Our policy is to consult with you from inception to order with no pressure. As well as from installation to after sales service with total care. **A COUNTY FLAT ROOF IS NOT**

JUST PRODUCT... IT IS AN EXPERIENCE!

WHO WE ARE:

- Members of the National Federation of roofing contractors (NFRC) Competent Roofer Programme...
- Key Personnel are Members of institute of Roofing (IoR)...
- Holders of SMAS Worksafe Certificate in relation to health & safety practices...
- Manufacturer approved installers of the highest quality single-ply membranes...
- Plus we have expert knowledge of Building Regulations and guarantee your installation will comply.

**COUNTY
FLAT ROOFING**



Roof Furniture



Guttering

Guttering makes sure that water is cleared away safely, either to a soakaway or to a rainwater harvesting collection tank. The cheapest guttering is usually plastic but will eventually fade and weaken with exposure to sunlight. More expensive systems that will last much longer and stay looking good are made of pressed steel, extruded aluminium or for the very best quality, cast iron. Steel and aluminium gutters can be anodised or resin coated in any colour you like to match your windows and doors and if you want the cast iron look but not the cost, heavy-duty plastic moulded gutters and hoppers are available. If you are in an exposed area, high capacity gutters may be required.

Chimneys

The need for chimneys has reduced as we rely more on central heating and flueless fireplaces. However, many of us like the idea of a fireplace as a focal point and while traditional open fireplaces are in decline, wood burning stoves have never been more popular so chimneys and flues are still much in demand. The

chimney is the external structure and the flue is the tubular sleeve within. When considering any chimney, flue, stove or hearth, seek the advice of a HETAS registered installer. And don't forget to cover the top of your chimney pot with a bird guard cowl. Jackdaws love building nests in chimneys!

Features

Various designs of fascias, soffits and bargeboards in MDF or low maintenance uPVC are available. If you really want the light to flood in, then you might consider a roof lantern like the one on display.

You can also personalise your roof with simple details to add character or maybe a personal statement. How about a bespoke gargoyle, finial or weather vane?

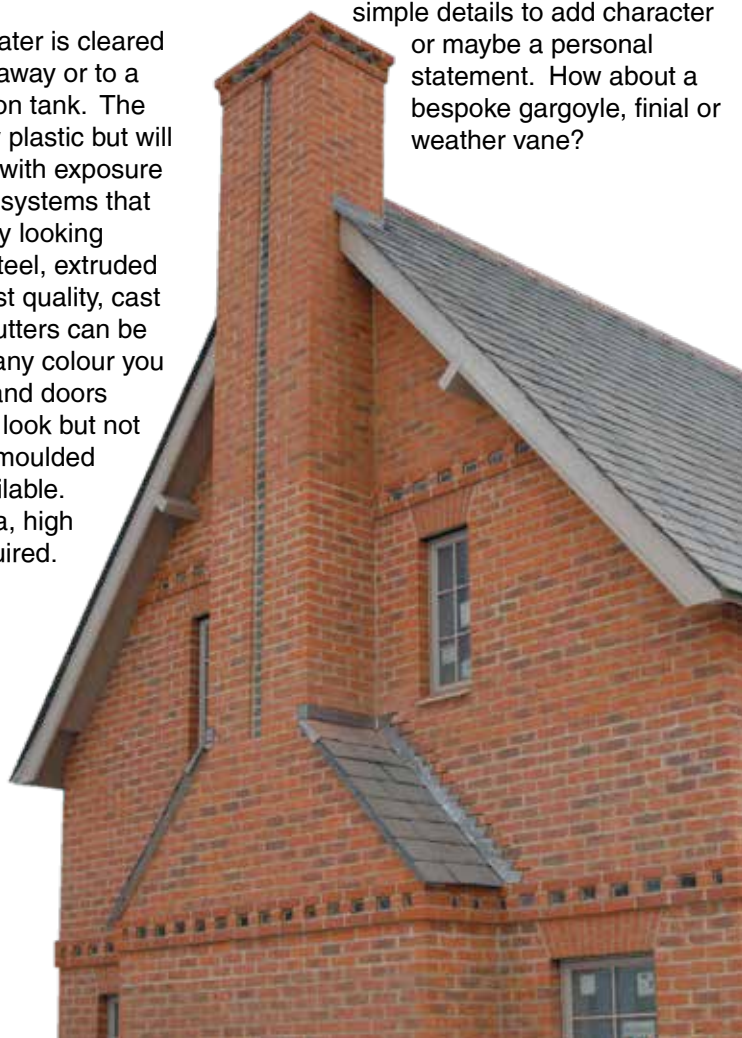



Cascade

The original alternative

At a fraction of the cost of cast iron, Cascade is the original alternative to a historic rainwater system, and is suitable for both refurbishment and new build projects. Ask us for samples today.

Glass Rooflights

Daylight for living

Fill your living spaces with natural daylight. Our sophisticated range of glass rooflights includes flat glass, circular glass, glass link and glass lanterns which are designed with energy efficiency and safety in mind, and engineered to your individual project needs.

Dormer Windows

Dormer windows add interest and character to a roof and are a great way of creating additional space following a loft conversion. On new builds, they can add considerably to the cost of a roof because most are made on site and are labour intensive. To save on costs, prefabricated dormers are available and examples can be seen on our exhibits. You can also see an extended rooflight that opens up to create its own balcony.

If you don't need a full dormer but do need additional light, roof lights are a fantastic addition. Unlike vertical wall mounted windows, roof lights let in much more light as the Sun's rays can enter from all angles, not just from above so even a small roof light can have a significant impact. They are relatively inexpensive and are very easy to install, even in an existing roof.

When adding a dormer window to an existing roof, you may be allowed to do so under permitted development rights, but these vary from council to council and there are often strict rules on what can be done without formal planning approval, so always check first.



Considering a Dormer?

PLANNING ISSUES MAY ARISE IF:

- ✓ You are in a conservation area. Most alterations in conservation areas require prior planning approval
- ✓ The proposed dormer extends above the general roof line
- ✓ The proposed dormer faces the highway. Dormers to a rear elevation are more likely to be allowed under permitted development
- ✓ The proposed increase in volume is incompatible with the existing house design.

DESIGN CONSIDERATIONS:

- ✓ Compliance with Building Regulations
- ✓ Insulation and impact on the overall performance of the house
- ✓ Waterproofing – leadwork and flashings
- ✓ Drainage – how will guttering and downpipes fit in with the existing house
- ✓ Sympathetic integration with the style of the original house, especially the existing roof.
- ✓ Ventillation. Trickle vents and eaves ventilation to avoid condensation issues.



THE
RESIDENCE
COLLECTION



MY
WINDOWS
& ME

Start your #myresidence journey today!

Ro

*The Original
Timber Alternative*

The Residence Collection can be the perfect solution for your self-build or renovation project; beautiful windows and doors that complement your home, whilst performing to the highest standards. A low maintenance alternative to timber and aluminium.

Find us on stand
206 & 207

WINDOWS & DOORS
THE WAY THEY'RE MEANT TO BE

PROUDLY MADE



Heating and Ventilation

The Conversion of Fuel to Heat

At the heart of any home is a boiler system, which may be a simple gas or oil boiler but also could be a ground source or air source heat pump or possibly even infrared electric heating. Your choice of boiler and system can have a significant impact on the efficiency rating and running costs of your new home and must ideally be designed, specified and commissioned to compliment the fabric of the building and the lifestyle of the occupants. Gas and oil boilers are given a percentage rating according to their efficiency in converting fuel to heat. The lowest ratings fall into Band D and the highest in Band A (+90%). Heat pumps have an efficiency of over 300% but they are not burning fossil fuels, they instead use electricity to drive a compressor that moves heat from the source (Air, ground or water) to a more useful place. The higher the temperature is that you are trying to create the harder the compressor must work and therefore the lower the efficiency. It is therefore prudent to design the fabric of the home to be as efficient as possible before specifying the appropriate technologies to optimise the property.

Hot Water Systems

Before deciding on the boiler and the hot water system it is useful to have assessed your hot water needs correctly — how many people are living in the house, how many bathrooms etc. For a quick calculation this can be assumed as the number of bedrooms plus one.

The typical system in the UK uses a copper or stainless steel hot water cylinder heated by coiled tubes from inside which transfer heat from the boiler to the hot water. The domestic hot water never passes through the boiler at any time — this is known as an indirect system.

The main water feed usually has a very good pressure these days so it is no longer required to have a gravity feed tank in the loft. The expansion of the water, as it heats up, is also accommodated by an expansion vessel plumbed close to the cylinder. This is known as an unvented system.

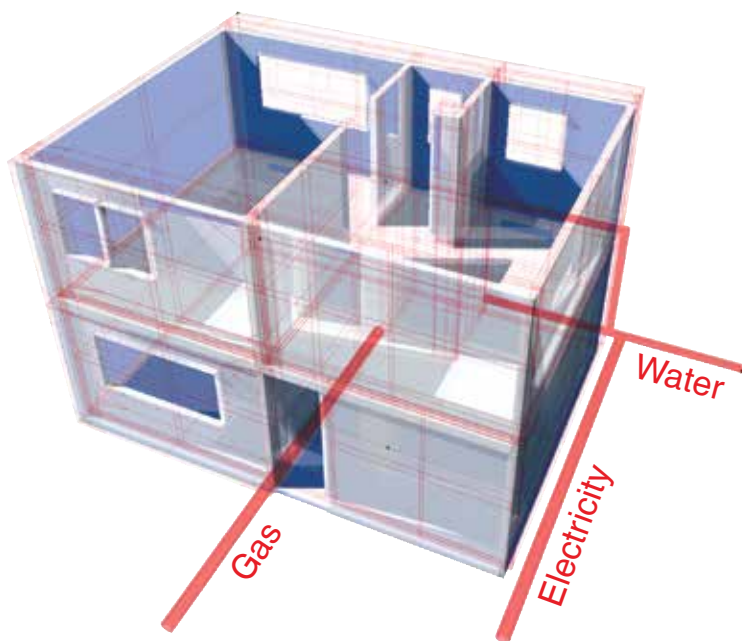



Biomass

Biomass boilers are often used for space and water heating as an alternative to oil or Lpg where high grade heat is required in larger properties or renovation projects where insulation is not feasible to install, and there is no piped gas. They use either logs, pellets or wood chips as the fuel and then store this heat in a large water tank or solid thermal mass.

Logs require a degree of manual labour to load and clean and if sized correctly you would expect to burn one batch every 3 days, depending on the heat load. Pellets and Wood chips can be automatically fed into the boiler for a steadier heat supply. First check that you have a good source of fuel before installing a biomass boiler.

The **Unico** System®
3-in-1 heating, ventilation & cooling solution

Perfect **home** **climate control**

A **3-in-1** renewable solution that works efficiently & discreetly 24/7/365 to maintain perfect, optimum temperatures & exceptional indoor air quality.

Warm in winter. Cool in summer.
Always beautifully fresh, filtered air.

www.unicosystem.co.uk

Visit us on
stand 136





Boiler Types

- ✓ **COMBI-BOILERS** - heat your home by hot water through radiators and heating circuits. These boilers instantaneous hot water only when water tap, shower, washing machine dishwasher is turned on, doing away with hot water storage cylinders and cold storage tanks.
- ✓ **CONVENTIONAL BOILERS** - provide central heating by circulating hot water radiators and under-floor heating circuits. Hot water is provided by the boiler to a hot water storage cylinder; with the appropriate programme installed, your hot water requirements can be planned to suit your life-style.
- ✓ **ELECTRIC BOILERS** - are quiet, easy to service and work by hot water passing electric heating elements. Some examples provide central heating and domestic hot water with the same degree of comfort and control as a gas boiler.
- ✓ **BACK BOILERS** - usually found on 'Aga/ Rayburn type cookers or log burners they combine a lifestyle look with a boiler, or 'wet-back' heat exchanger behind and they provide hot water and heating depending on the plumbing design. It is critical to get the design of these systems right to avoid overheating and wasted heat.



Renewable energy, solar PV and related options

Solar technology is being developed all the time and there are now more options available than there were 5 years ago. As well as in-roof based panels (in a moulding) or on-roof panels (mounted on aluminium rails), or solar tiles - you can install a static ground based array in your garden, or a higher output solar tracking system which will generate power from sunrise to sunset. You may find it helpful to ask an installer for advice, but some systems are available as self install up to the electrical wiring stage.

For optimum results / output, you will need either an unshaded south and west facing roof, or an unshaded area in your garden. (A small amount of shade can be mitigated by the use of micro inverters.) Once you have analysed your current energy usage requirements (heating, hot water, lighting, cooking, EV charging, home working and leisure technology etc.) you can start working out how many solar panels might meet your energy requirements; possibly used in conjunction with other renewable energy technology options eg a heat pump, solar immersion diverter, ceramic core radiators, thermal storage and batteries.

Photovoltaic Cells (PV)

PV panels generate electricity from light, as opposed to solar thermal panels that need heat from the sun to make hot water. PV panels have no working parts, so they are very low maintenance installations, and have an average life expectancy of around 20 years. PV is the easiest way to generate renewable electricity in the home but due to the installation cost you need to make sure that you use the electricity generated in the normal running of the home.

As the technology advances, we are seeing PV tiles and integrated PV roofs. There is also the development of PV glass, which could replace large glazed areas. This technology currently benefits from the Feed in Tariff whereby the electricity produced is sold by you to the grid. Rates are continually changing and you only get the tariff that is current on the day the system is commissioned. It is therefore important to know what the tariff will be for your project before committing.

Solar Thermal Water Heating

Often referred to as Solar Thermal, Solar water heating systems use the heat from the sun to heat your domestic hot water. There are two types of solar thermal collectors/panels: flat plate and evacuated tubes. The evacuated tubes are more efficient but they are also more expensive. The rest of the system comprises a transfer unit (a high-recovery coil), a hot water cylinder to store the hot water and a controller that manages the flow through the panel and accommodates heat expansion. In the UK we use indirect solar thermal systems to protect them against freeze damage and also to pump the water through the system. In hotter countries the pump is not required because the power of the sun circulates the water in a thermo-syphon system.



adm systems
Independent Heat Recovery
Ventilation Specialists

STAND 62B

Get impartial advice from an
independent MVHR specialist

Indoor air quality
is essential for
a healthy home



Come to us for independent expert advice

Design | Supply | Installation | Service | Spares

www.admsystems.co.uk



Underfloor Heating

Underfloor heating has become extremely popular with self builders but it must be understood that it is not a one size fits all solution and also needs to have some early consideration to make sure it is designed to work properly and also will fit into the space discretely.

There are 2 types of underfloor heating: electric and water. Electric underfloor heating is effectively a lot of electric wires (or film) that are laid in the floor and through resistance they create heat. The water systems have a lot of pipes buried in the floor and the pipes then get connected in a loop to a manifold and warm water can then flow through the loop.

On the ground floor the underfloor heating pipes get buried in the screed and your floor finish goes on top. The harder the finish the better. As the pipes are in the screed you only need to be sure that the screed is thick enough (and strong enough) to cover the pipes and not crack when heated. On the upper floors the pipes can be either under the decking and between the joists or installed as an overlay system where the pipes are placed in a grooved panel that is on top of the floor deck. You then put your floorboards on top of the deck. This method will improve efficiency but will take up space and could result in an increase to the floor level of around 45mm. This must be specified early so that the door frames can be adjusted and the stairs can also be fitted correctly.

Make your home energy efficient with the UK's leading sustainable energy company

At 21 Degrees we lead the way in high performance, low-energy buildings. Our products and services deliver solutions that reduce energy consumption whilst prioritising health, comfort and efficiency.

Performance windows & doors

Technical design

MVHR

Heat pumps

Solar

Batteries

EV chargers

Airtightness

Compactoam



21°

info@21degrees.com

0808 281 5021

21degrees.com



UNILIN

Kingspan

EcoTherm

Kooltherm

UNILIN

Kingspan

EcoTherm

Kool



SECONDS & CO

THE MAJOR SECONDS INSULATION BOARD SUPPLIER FOR THE LAST 35 YEARS

WWW.SECONDSANDCO.CO.UK

UNILIN

Kingspan

EcoTherm

Kooltherm

UNILIN

Kingspan

EcoTherm

Kool

Seconds are insulation boards that come **DIRECTLY** to us from the insulation manufacturer



Nationwide delivery



Sizes from 20mm - 150mm



Plasterboard laminates



Save on your build, buy Seconds

01544 260 501 • LD8 2UF

Infrared

Infrared radiant heating can be used as a target heating solution for specified areas or potentially as a whole house solution. Infrared radiant heat is an even heat that heats up objects rather than the air around objects. The radiant infrared energy passes inertly through the air and heats up people or objection contact thus creating radiant warmth (just like the sun) but at a slightly lower air temperature which is ideal for localised heating. Radiant heat reaches temperatures very quickly so warm up times are shortened thus saving energy. Radiant heaters can be used either indoors or outdoors and can be mounted on the walls (as pictures, mirrors or coloured panels) or the ceiling, such as in bathrooms.

Radiators

Central heating radiators are common features in our homes and it is important to make sure that they will do their job which is to heat your home. Radiators are available in many different shapes and sizes and there is a science behind specifying the right one. You may be forgiven for thinking that radiators were simply chosen according to the size of the window under which they were installed but each radiator has an output rating which is set according to

specific guidelines. If you buy a 2kW radiator then that is usually specified to give 2kW of heat if the average temperature in the radiator is 50 degrees hotter than the room temperature. Therefore, if the target room temperature is 20 Celsius then the average temperature in the radiator should be 70 Celsius. If the average temperature is lower, then you won't get 2kW. As an example, if the average flow temperature was 40 Celsius (20 degree temperature difference) then you would only get 600 Watts from the 2kW radiator. The temperature difference is referred to as Delta (Δ) T on the radiators and may have a kW or Btu rating. If you are planning to run the radiators cooler to save money then you will need to oversize them. The shape, size or design of the radiator does not really matter if the kW rating is correct. On older systems it is important to make sure that the radiator circuit is regularly serviced to make sure that the right additives are in the system to stop corrosion as well as making sure that the radiators are hydraulically balanced to ensure even flow of heat to all radiators in the circuit. For more information on this, you can enrol on the NSBRC Guide to Heating your Home at the NSBRC where we explore this in more detail.



THE FUTURE OF ENERGY EFFICIENT HEATING... HEAT PUMP VENTILATION



THE HPV SERIES, SEES A HIGHLY ENERGY EFFICIENT SYSTEM REDEFINING LEVELS OF COMFORT, GIVING CONVENIENT DELIVERY OF HEATING, COOLING, HOT WATER & HEAT RECOVERY VENTILATION, WITH UNPARALLELED LEVELS OF RESPONSIVENESS.

all you need
is the air that you breathe...

The HPV system is a quiet heat pump located in your home, providing convenient space heating through rigid metal ducting to valve terminals in your ceiling. It requires no gas or oil, pellet storage space, ground-drilling, radiators or underfloor heating. It has two different heating zones for different floors and even has a third individually controlled supply duct if you want a bedroom at a cooler temperature, for a more pleasant night's sleep.

If more heat is required in certain rooms than others, additional heat is supplied through the filtered air in supply rooms, either via PTC terminals (heated valve elements) or radiant heating panels, so that you can have convenient, responsive individual room temperature control.

HPV - efficient heating, cooling & heat recovery ventilation



HPW 300 - combined heat pump with 300L domestic hot water cylinder



radiant heating panel or heated ceiling elements for effective control



main benefits

- energy efficient heating with typical COP of 3-6!
- energy efficient cooling with EER of 4.2
- 300L domestic hot water
- constant fresh air filtered for pollen and allergens down to 0.01 microns
- heat recovery ventilation
- quicker build time - one system does four tasks
- reduced carbon footprint - one infrastructure for multiple solutions

The HPV Series and HPW 300 are suitable in very well insulated and airtight homes. We will complete a room-by-room heat loss appraisal to check whether the HPV Series is right for you and your home.

Send us floorplans, sections, elevations and the U-values for the building envelope so you too can have the future of heating... now!

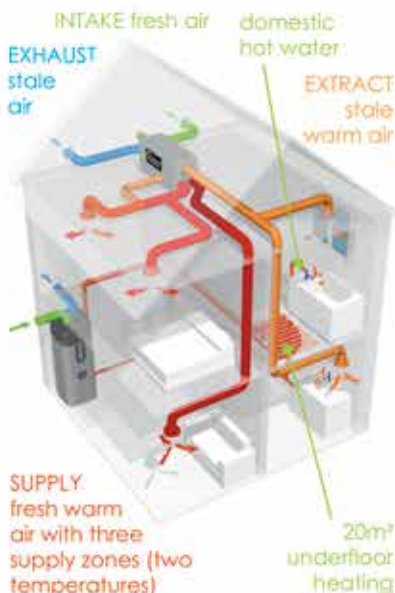

In an airtight and well insulated home, you need a healthy indoor environment to breathe. The HPV Series also ventilates your home by exchanging stale air, for fresh filtered air without traffic noise, pollutants, and pollen entering; useful if you're a light sleeper or Asthma/allergy sufferer.

During cold weather 90% of the heat is recovered from stale air and transferred to the fresh air, meaning you no longer lose heat through open windows or trickle-vents. Room temperatures remain pleasant and you save about a third on heating bills.

The HPW 300 unit is a 300L cylinder with integrated heat pump to provide all your hot water requirements. It can heat up to 20m² of underfloor heating, or accept it from solar thermal panels.

This heating and ventilating system can be over 600% efficient in comparison to a gas boiler at only 90% efficiency! Isn't it time to open your mind to a different way of heating?

In summer the system reverses, providing cooling and it reduces humidity, so that you could feel a 4-5°C temperature difference.

total home environment

Our other products:

- heat recovery ventilation
- compact service units
- central vacuums
- air-to-water heat pumps

See our products on stand 58 and in the attic of the Renovation House.

t: 0345 260 0123
e: info@totalhome.co.uk
w: totalhome.co.uk
twitter: @TotalHomeEnviro

AIR SOURCE HEAT PUMPS (ASHP)

With an air-source heat pump, you can reduce your heating bill by a third, slash carbon emissions and get a £5,000 grant! This is a heat source that can be 350% efficient, which doesn't need gas or oil to run and in well insulated renovations, can replace an inefficient boiler.

How does an ASHP work?

An air source heat pump sits outside and uses the heat from ambient air for heating and domestic hot water rather like a fridge, but in reverse. A pair of pipes from the ASHP serve your heating system via a buffer vessel and your hot water needs via an indirect cylinder. It is suitable for homes with a heat loss of approximately 5kW to 15kW. An MCS certified specifier can advise you on the correct size ASHP as a house with a heat loss of 9kW would need a 12kW ASHP to produce enough heat at -7°C from a cold start.

What is the best heat emitter for an ASHP?

ASHP's run at a lower temperature than a boiler, so the best heat emitter to combine with an ASHP is underfloor heating (UFH) because it has a much larger surface area than radiators. However, in a renovation project where you might not be digging-up floors, or upstairs timbers might not be suitable to hold the weight of wet UFH, you can use fan-assisted radiators as heat emitters. If you already have standard radiators in your house, they could be large enough to provide sufficient heat, if not, then you may have to install radiators that have three times the heat output.



How efficient is an ASHP?

Efficiency is measured by the Seasonal Co-efficient of Performance (SCOP); how many units of electricity used, compared to the units of heat produced. With a typical boiler, the SCOP would be 0.9, whereas an ASHP typically produces SCOPs of 3 & 4!

Government Grants for ASHPs

To aid the decarbonisation of buildings, the government is encouraging self-builders and home owners (replacing existing fossil fuel systems), to install low carbon heating systems. They will provide £7,500 to overcome the upfront costs of installing an ASHP (or ground-source heat pump) under the Boiler Upgrade Scheme (BUS). Schemes entitled to support from the BUS must be in England or Wales and commissioned from 1st April 2022. To apply you will need to be the homeowner and have a valid EPC (Energy Performance Certificate) with no outstanding recommendations. The system must be correctly sized and fitted by a Microgeneration Certification Scheme (MCS) accredited installer who will also apply for the grant on your behalf.

Air to Water Heat Pumps

There are also air-to-water heat pumps which can take energy from the outside air and put heat energy straight into a water tank especially for your domestic hot water requirements. These units would normally be located in a plant or utility room, where the heat pump is integral to a tank of water. These heat pumps are so effective at the higher temperatures required for hot water, that COPs typically come out at 4.3.

VENTILATION

As you seal up and insulate your home more, so the indoor air quality in your home deteriorates. A constant cocktail of chemicals is emitted from curtains, sofas, laminates, cleaning detergents etc. Radon Gas, (the second biggest cause of lung cancer in the UK) mould, (caused by moisture from cooking and bathing) and Carbon Dioxide (from breathing) – all contribute to the air inside your home possibly having more pollutants, than the air next to a busy road.

Why Heat Recovery Ventilation?

Ventilating your home by poking holes through the skin with unfiltered trickle-vents in window frames and noisy extractor fans in kitchens and bathrooms will not be adequate if you're really sealing it up. There are various methods of ventilating your home including Passive Stack Ventilation (PSV), Positive Input Ventilation (PIV) and Mechanical Extract Ventilation (MEV), but all of these are either uncontrollable, rely on air leakage, lose you heat or won't guarantee you enough fresh air. Still, these may be your only option to get some fresh air in your home should you be completing a renovation project.

However, Heat Recovery Ventilation or Mechanical Ventilation with heat recovery (HRV/MVHR) continuously extracts stale air out of wet rooms and draws fresh filtered air from outside whilst recovering up to 95% of the heat that you would normally lose through other types of ventilation.

What to look out for in an HRV system

Good HRV systems will be Passivhaus certified, have an automatic summer bypass (no heat recovery in summer months), trap pollen and allergens and save about a third on heating bills. They should also have CO₂/humidity sensors and a controller ensuring the system is perfectly set up for your house and lifestyle with options such as a 24/7 timer, temperature monitor, boost function, data card, mobile app, cold weather reduced supply-rate function etc.

The best form of ducting is rigid-metal safe-seal, as it's naturally anti-bacterial, crush-proof, air-flows on paper happen in practice and mice can't nibble through it. Smaller bore plastic radial ducting is useful in renovations where ducting may be less easy to hide.

Heat Pump Ventilation

Even with the best HRV systems, there is still heat available to recycle. If you make your house airtight and well insulated, you may be able to take advantage of Heat Pump Ventilation (HPV) to provide a low energy heating solution as well. HPV integrates a micro heat pump within the HRV unit to harness even more energy from the outgoing air. It provides responsive individual room space heating, domestic hot water and some cooling too.

Can't Install Whole House Ducting?

If getting whole house ventilation ductwork into a renovation project is going to prove challenging, you can just extract air out of kitchens and bathrooms and connect ducting up to an air-water heat pump (on previous page). This will recover the heat and harness the energy in the air extracted to provide hot water, so there is at least no heat wasted from these rooms.

These units can also act as Mechanical Extract Ventilation (MEV) under Building Regulations Part F system 3.



How a HRV/MVHR system works

Finishes Zone



Once your main structure is completed the last stage of the build is traditionally called the finish or second fix, hence the name Finishes Zone. It is split into two main areas – the main one comprising of door, floor and wall finishes and then there is the stairs exhibit, off to one side.

The finishes to your house are very important and will give the impression not only of your chosen style but also the feeling of the quality of the build.

Windows & Doors

The choices of your doors and windows may to some extent be dictated by planning and performance considerations. However, a house that features a large amount of glass will be scrutinised to ensure that the insulation performance of the home is not compromised.

It is impossible to outline the choices here but consideration as to material, performance and desired finish is a factor

– for example softwood windows are now pressure impregnated and treated to last around 30 years. Alternatively hardwood is more expensive and is often stained for effect rather than painted. When choosing metal, aluminium or steel windows, care must be taken to ensure that a thermal break is considered, to prevent what is known as cold bridging, which compromises the insulation of your house.

PVCu windows are popular as they offer a low maintenance solution, however you need to watch for discolouration and brittleness that can occur over time in cheaper varieties.

The main entrance door is of key importance, and a sympathetic design to your house style is an obvious thing to get right. Issues to consider are the amount of glass, thermal sealing, acoustic insulation, security and maintenance.

On the Inside

Interior doors are split between two basic types – solid and hollow. Hollow doors are effectively sandwiches with a centre fill similar to egg boxes. The areas where the handles are fixed are solid – so hanging them the right way round is essential. Hollow doors often feature some sort of veneer. Solid timber doors fall into two further categories – stainable and paint only, which are cheaper. Hardwood and glazed doors are also available – these are at the top end of the market.

Door furniture is everything to do with doors other than the door itself. Handles are the most visual and the only piece you might touch but some things you are not going to see, such as locks, seals and security also need to be thought about and chosen according to function.



Wall Finishes, Architraves and Mouldings

This area is mostly concerned with style. Skirtings, mouldings and architraves are purely cosmetic.

Costs can vary enormously depending on the materials; MDF features heavily in these areas as it is easy to engineer, however you may choose to go for plaster mouldings, which are more expensive but should not be discounted as an option.

Internal wall finishes – a basic choice is plaster or dry lining. The finish can be a simple paint where the options are between matt or silk. Don't forget the ceilings – artex has been very popular but it will need painting as well.

Wallpaper does not seem as fashionable as it was but it may have a place in your home depending on style – it is relatively inexpensive and if used over emulsion paint

throughout the house will only add a small premium to decorating costs.

Floors

There are a vast amount of choices in floor finishes and it is a huge area. The floor finish is likely to be related to the area you are designing for. Tiles in kitchens and bathrooms are very popular as they are practical. Note that most finishings are zero rated for VAT when used for new build purposes, – that is apart from carpets and curtains which are designated as movable items. Curtain rails and blinds however are!

There is quite a range of quality and materials for carpets, but you need to also factor in underlay – which can cost more than the carpet. Carpets in bathrooms need to be treated with care – woollen carpets can go mouldy.

Tiles come in all sorts of material options – vinyl, cork, ceramic or quarry tiles. Laying costs can be relatively expensive in some cases and with stone or colder types of

finishes some form of under-floor heating is useful to take the chill off the surface. Also with certain types of tiles you will need treatment after laying, in order to properly seal the material to prevent liquid spills from staining your beautiful finish.

Timber floors are currently very popular in contemporary style houses. Hardwoods although expensive are widely available. Slightly cheaper options will use a veneer which incorporate a 4-5mm layer of hardwood glued to a composite backing with the primary motive being strength and stability. Shrinkage is a factor on all wood floors and needs to be checked to avoid unsightly gaps appearing – this is less of a problem with certain types of hardwoods.

Whatever floor you choose, the substrate and preparation is important. With wood floors you don't want drafts coming through and with tiles you need to ensure they are bedded properly to prevent cracking.





Stairs

In a modern multi-level house the staircase is an essential structural component, which should also fulfil an important aesthetic function. The most simple form of staircases are those that go straight, however often there may be space or design issues to work around and there are a variety of options available from split stairs with half landings, turning the staircase with some 'winder' treads or even a full spiral staircase.

In addition there are other considerations such as galleries, handrails and balustrades.

Thoughts on the design, materials and layout need to be included in the early part of any design project. Clearly stairs need to be able to safely transfer people between floors with the minimum of risk as well as keeping the environmental and structural integrity of the house design intact. It is necessary to adhere to the building regulations. Consider:

- The structural integrity and robustness of the construction design
- The safe access to the accommodation
- Safe means of escape
- Sufficient headroom
- Fire protection
- Tread and riser (step) conformity



Renovation House

Turning Back Time

Renovating a house can be one of the most rewarding experiences of your life and with careful planning, can also be one of your best investments. The heady days of ever-rising house prices are gone and, whilst many people still managed to make money from renovation (despite making some questionable decisions) because of the rising market, the opportunity to make a profit while restoring an older property still exists. Of course, rather than profit, your motivation may well be to turn an ancient wreck into a family home for a minimal outlay. In either case, a tour of the Renovation House is a must. Using our audio tour, you can find out exactly how to go about bringing an old property back to life whilst learning about the problems you might encounter and getting top tips on how to make your own project a success.

The Renovation House is typical of a property built in the inter-war years and has clearly had very little maintenance work or modernisation work done to it. As a result, just about everything needs work to bring it up to standard. As you move through the house, you will be guided through identifying and resolving most of the common problems encountered during a renovation project from failing brickwork, dry rot through to a leaky roof. Using the advice of specialist surveyors, builders and other tradesmen, you can see the original dilapidated house magically transform into a modern and up-to-date home with added space from basement and attic conversions.

Sponsored by



Before buying a renovation project like this, either at auction or on the open market, a full structural survey is absolutely essential. A proper survey will help you to determine exactly what work needs to be done, and therefore whether the project is economically viable. Knowing what needs to be done will help you to set your price limit at auction, or to negotiate a fair price for the property so that you can avoid buying a 'money pit' that will cost more than its market value to restore. It will also give your builder a good idea of what work needs doing, so he will be able to give a far more accurate price for the work to be done.

Assessing the Property's Potential

Renovation is primarily concerned with making the existing dwelling into a better one. Conversion turns a property that was not previously used as a dwelling into something habitable. This may also encompass extending the living spaces and using attic or basement developments.

Much of the new build processes covered in the rest of the Centre can be applied to renovation, but a big difference is that you will need to assess the true state of the property and plan accordingly.

For any project you need to work out the possibilities, calculate the costs and understand the value your work can yield.

As in calculating the potential for a plot of land, you will need to get to know the local area; all the principles that apply to assessing the development value can be applied to renovation. Be wary of over-developing or specifying too high a quality home for the typical values in the neighbourhood.

The actual assessment of the property and its existing condition is likely to be a specialist task for a building surveyor and a full structural survey is always advisable. However even a surveyor may not be able to foresee all the problems once the strip-out of the property is underway. Unlike a new build, renovation costs are less precise and budgeting for potential issues is advisable from the start.

When assessing the economics it is advisable not to rely on house price inflation. Never build it into your figures other than as a possible up side. It is more often the case that this is eaten into by under-budgeting of contingencies. So in short ensure the development stacks up financially at current prices.



DECISIONS, DECISIONS...



we'll help
you to take
the right
road from
an informed
choice

AS SEEN ON
PLOTS 1, 2, 8 & 10 OF
GRAND DESIGNS
THE STREET

After having completed new builds and renovations ourselves, we know the plethora of decisions you have to make on such a project. We are happy to guide you on your sustainability journey and rest assured, we will only specify the solution that we would choose ourselves.



after all, if you
do more of that,
you can afford
more of these!



One last thing is to allow for VAT. Unlike new build projects where VAT can be reclaimed against materials, this is not the case for most renovations. However, a change to the VAT rules allows a reduced rate of 5% VAT on materials and labour to be charged by a VAT registered builder if the house to be renovated has been unoccupied for 2 years or more before the work commences.

Doing the Work

A large part of good renovation redevelopment is about spending wisely. It is not necessary to spend a small fortune to make an impression or create a top-quality home. However, you may decide to install the latest technology in your home such as hi-tech audio and control systems for your own enjoyment.

With a high degree of strip-out and renovation there is a great opportunity to improve the performance of the property and reduce the running costs for energy by using improved insulation, solar power and other renewable technologies such as air source heat pumps.

Choices

While not a complete blank canvas like a new build, major renovation projects will throw up similar choices and many of the options available in a new build can be applied to a renovation project. Not only will you have to decide on finishes but you may also want to look at different options for boilers, plumbing and fixtures, underfloor heating and so on.

Stages of Renovation

The Renovation House shows the 4 main stages you will need to follow, namely:

- Assessment and design
- Strip out/build down
- Renovation first fix
- Final finishes

Once you have completed the purchase of your renovation project, typically the stages to follow are:

- Secure the property – if vacant you need to prevent vandalism



Structural Survey

A detailed or structural survey can help you uncover hidden pitfalls and give you a better idea of what the potential for your property is.



- Full survey and assessment
- Apply for planning, Building Regs and listed building consent (in some cases)
- Prevent further deterioration – especially if water ingress has been a problem making it watertight
- Secure and isolate the services for works to commence
- Strip back and salvage what you are planning to re-use
- Site organisation and set up
- Stabilise the building if any works are needed to the foundations (underpinning or underbuilding)
- Damp Proof Course (DPC)
- Sub floors – damp proof membranes may need to be installed
- Stabilising the wall structures – may involve new brick and blockwork, re pointing and installing purlins and steel RSJs where the structure is being modified
- Plumbing wiring and underfloor fix – in some instances where layouts change the drainage will need modification
- Internal floors, staircases and first fix carpentry
- Roofs – may require re-roofing, insulation, installation of solar panels and even replacing parts of the structure
- Doors windows and openings – roof lights, doors, frames, double glazing, lintels and arch replacement in some cases
- Services - new heating, boilers or heat pumps and lighting and security
- Re-plastering wall finishes and ceilings
- Floor finishes, tiling
- Fixtures and fittings, decoration.

Professional Services Hub



House Design

Professional Services Hub

An exciting aspect of any self build project is the chance to get 'hands on' and have a direct input into the building work. However, there are several areas where it is advisable to engage a professional. The hub features Architects, Project Managers, Surveyors, Building Control, Energy Assessors,

Timber Frame Manufacturers, Design Solutions, Landscape Designers and much more. The Professional Services Hub is a unique resource showcasing a wide range of specialist expert service providers, all available to advise and guide you through your build project.



Kitchen Design

What goes on in your kitchen today?
What would you do with the kitchen of your dreams? These are the sort of questions you have to ask yourself when it comes to deciding on the design for what will be for many people the centre-piece of their home.

Because kitchens have the potential to be incredibly practical and versatile spaces, no two households use them in the same way. To help shape your thoughts here are some questions posed by many kitchen designers:

- Do you want to use the kitchen for dining?
- Will you want to use it for homework or socialising?
- Do you need an area in which you can work in the evening, prepare food quickly and also entertain?
- Do you want to add extra facilities like laundry, storage or even a wine cooler.



Design Checklist

UNDERSTAND YOUR REQUIREMENTS:

- ✓ How you want to use it?
- ✓ Who will use it/how much of the time?
- ✓ What special features do you want to include?
- ✓ What are your must-have appliances?
- ✓ Consider the triangle between cooker, fridge and sink.
- ✓ How many power points do you need and their key locations?
- ✓ What sort of lighting do you want?
- ✓ What about audio?
- ✓ How much storage will you need?
- ✓ Consider plumbing issues.

PLANNING THE DESIGN:

- ✓ Consider the style options.
- ✓ Use free design services from suppliers to evaluate options.
- ✓ Review storage innovations.
- ✓ Be inventive about sink location - don't just stick it under the window!
- ✓ Be critical of dead space - check all the space has a function.
- ✓ If the kitchen is small then consider the need for a breakfast table/ bar.

SUSTIQUE
co.uk

Environmentally Considerate Kitchens
Beautiful Kitchens. Better For The Planet

- ☀ Long Lasting
- ☁ Carbon Neutral
- ♻ Recycled Content
- ♻ Reusable and Recyclable
- 💧 Ultra-low VOCs

Puustelli
MIINUS

Scan me to explore

Bathroom Design

The bathroom is usually one of the smallest spaces in your house but also needs to deliver one of the highest levels of functionality. If you are building your own house you have the luxury of planning the bathroom of your dreams. You can incorporate whatever features you desire to make your bathroom a haven of tranquillity and relaxation, a sanctuary for you to escape the outside world. You have the opportunity to include the perfect heating, lighting and storage systems from the beginning. Plumbing can be installed exactly where it needs to be and you could even incorporate entertainment such as a built-in television or music system.

What do you want?

There are actually a number of different types of bathroom – family bathroom, en-suite, shower room and cloakroom, and each will have specific functional requirements. Good planning is the key to designing your dream bathroom, then assess your needs and see what the options are. Ask yourself:

- How much space should you allocate?
- How can you maximise existing space?
- What is its primary purpose?
- What is your budget?
- What functionality is required?
- Is it relaxational or functional?
- What style suits the house?



Design Checklist

FIXTURES & FITTINGS - These will depend on how you use the bathroom, how much space you have and how you want it to look and feel.

HEATING & VENTILATION - Options for heating the bathroom would be under-floor heating, towel radiators (either as part of your central heating or electric) or radiant heating panels. Good ventilation will prevent mirrors steaming-up and condensation leading to mould growth. Basic ventilation would be extractor fans and trickle vents, but you lose a lot of heat this way and suffer the noise. Heat Recovery Ventilation is now considered the best ventilation in your home and removes all moisture from wet rooms whilst recycling the heat back into the habitable rooms of the house.

LIGHTING - An important feature to create atmosphere in your bathroom, transforming the room from bright to softly lit at the touch of a button.

STORAGE - This can be fitted or free-standing units, bespoke built-in cupboards and shelving systems. Plan in free-standing items from the beginning.

WATER SAVING - Try dual-flush WCs, delayed flush cisterns, low capacity baths, shower restrictors, ceramic disc cartridges or tap flow restrictors.

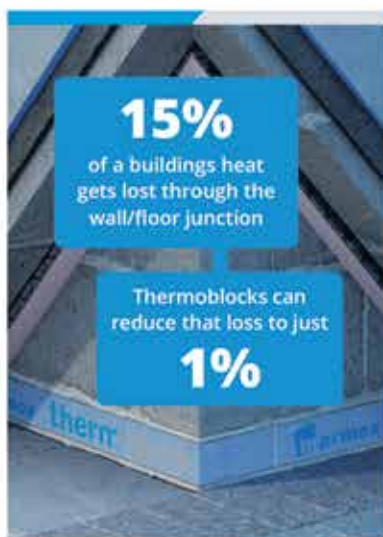

marmoxWetroom
Protection**marmox**Cold Bridging
Solution**marmox**Fire
Protection

- Waterproof Boards
- Insulating Construction
- Walls & Floors
- Tiles, Plaster, Render

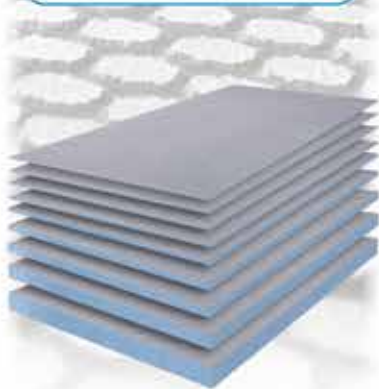

- Low Thermal Conductivity
- Guaranteed Low Ψ Values
- Ultra-High Strength
- Unaffected by Moisture

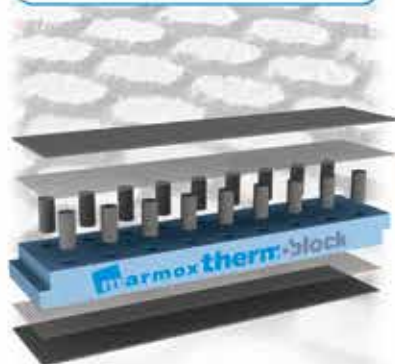

- Fire Protection
- Acoustic Insulation
- Thermal Insulation
- External or Internal

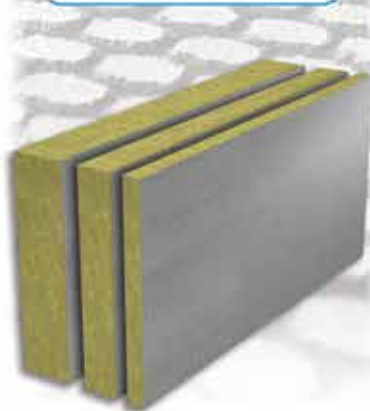
**marmox**
multiboard
Waterproofing • Insulating • Drylining**marmox**
therm-block
Reduce heat loss at the base of walls**marmox**
fireboard
acoustic & thermal insulationSee our products on stand numbers: **36**, **167** and **8**

01634 835290

www.marmox.co.uk

POTTON 'RUSKIN' SHOW HOME

NOW WE ARRIVE AT ONE OF THE HIGHLIGHTS OF THE CENTRE - THE **RUSKIN SHOW HOME** FROM POTTON.

The external appearance is inspired by the Arts and Crafts movement and boasts traditional features. The 2,300 ft² interior gives you a real feel for a house of this size.

STEP INSIDE TO TAKE A TYPICAL **SELF-BUILD JOURNEY** WITH POTTON.

The exhibition space inside the show home will demonstrate how Potton can help you achieve your dream home, from finding land to design, planning and finishing your build. Information boards in each room will give you a real insight into working with Potton every step of the way. Head upstairs to explore Potton's range of timber frame and SIPs build systems.

Finish your journey by browsing inspirational customer case studies, from traditional to contemporary, Potton can design a bespoke home to suit you.

THE RUSKIN WILL **INFORM** AND **INSPIRE** IN EQUAL MEASURE.



STEP INSIDE TO TAKE POTTON'S SELF-BUILD JOURNEY



Ruskin show home key facts

FLOOR AREA 2,300 Sq ft / 214 Sq m

RIDGE HEIGHT 8m

4 Bedroom family home

- Open-plan kitchen diner
- Large family lounge
- Utility, WC and study area
- 2 ensuite bathrooms
- 1 family bathroom
- Spacious hall and landing area

GUIDE BUILD COST £470,000 - £570,000



DESIGN AND BUILD YOUR NEW HOME WITH POTTON

With over 50 years' experience and having designed thousands of homes, Potton is one of the UK's leading self-build companies. Potton can design your self build, gain planning permission and help build your finished home, offering you a one-stop-shop solution.

Potton's expert team of architects, designers and planning consultants are on-hand to help you realise your dream home.

If you already own or have identified a building plot then get in touch to see how Potton can help **01767 676400**
sales@potton.co.uk

VISIT POTTON'S SELF BUILD SHOW CENTRE...

Potton has five other show homes at their Self Build Show Centre in St Neots, Cambridgeshire which are fully furnished so you can experience the feel of a Potton home first-hand. Visit Potton.co.uk/inspiration/show-centre to find out more

the Potton house



POTTON SHOW CENTRE, ST NEOTS. OPEN MONDAY-FRIDAY 9-5; SATURDAY 10-4

Planning – A Quick Guide

Planning Section compiled in conjunction with Mark Doodes Planning

If you are intending to build a new home, or looking to add a significant extension on your existing home, then you will likely need to obtain planning permission from your local authority. You may not need to apply for permission for minor works and small extensions under what are known as “Permitted Development Rights”. The Planning Portal has an excellent Interactive House Visual Guide, but there are a number of ways that these rights can be removed so it is always best to seek advice from your local authority before you start work. In nearly all cases, Building Control approval will still be required.

When considering a new build, particularly on a green field site, much has changed in the national policy arena in the last decade. Most notably, the National Planning Policy Framework (NPPF) was published in 2012, and updated in 2021, and streamlined much of the national guidance and introduced the concept of a ‘presumption in favour of sustainable development’. That said, planning remains a policy led system and each local authority will have an adopted local plan that details the strategic and specific policies that all submissions will be assessed against. The local plan can be one of a number of often competing factors at play: the NPPF, case law, nearby planning appeals, supplementary planning documents, housing land supply status and written ministerial statements all form part of the decision-making process. Indeed, the weight that is assigned to such policies can vary over time and this is why taking professional planning advice early on in your project is also advised as timing can be important too. Statistically, around 90% of all applications are approved, but remember numbers can be misleading as it includes many side extensions and other minor works.

Planning is concerned with how your new house or extension will sit in its environment

and the impact on neighbouring properties and the street scene, amongst many other factors such as access, flooding and ecology impact. Planning can also be a subjective process, so trying to do something out of the ordinary needs to be handled carefully and be well argued to avoid running the risk of refusal. Architects and Planning Consultants can be a real help with difficult sites and often work together to form a strategy and present the best possible case. Exercise great caution if contemplating buying land without planning permission, if you intend to build on it. The underlying agricultural value of land is around 5% of the value of a plot with permission, often less. Therefore, always offer to buy ‘subject to achieving the satisfactory consents’ required. Never take the word of a vested party in what the planning merits of a site are as it is not the role of a Conveyancing Solicitor to advise on planning prospects; talk to a Chartered Town Planner. A planning (feasibility) assessment can cost between £500-£1500 depending upon the level of research required. MDP charge around £850 plus VAT in most cases.

In England and Wales, full planning permission exists in two main forms and lasts for 3 years from the date of approval. Once a lawful start is made, you can take as long as you like to complete the build. There are some differences to the rules in Scotland and Northern Ireland, so check with your local authority if you are planning to build in these areas. Planning can take the following forms:

Outline Planning Permission (OPP)

OPP grants consent to develop a piece of land, here usually only the “principle of development” is addressed (often also with the means of access but other combinations of details can be provided up front also such as landscaping). The consent must indicate the use or uses proposed for the land and the amount of development and usually

includes an illustrative plan showing what is proposed and where. Outline permission, on its own, doesn't mean you can start works. You need to make a separate submission to cover the matters reserved from consideration at the outset called a "Reserved Matters Submission" (see below). Most of MDP's submissions are made in Outline.

Permission in Principle (PiP)

This can be useful in certain circumstances and was intended by government to be a "stripped down" version of a full planning permission. Importantly, a site can be sold with a PiP but be wary before buying a site with a PiP, as the elements of the consent which have been removed from consideration may turn out to be problematic to address, such as drainage. Take advice before buying. PiPs are intended for smaller sites of up to 1Ha (this would include the access road also, so don't just measure the site itself) and for 9 or fewer homes which can also include mixed land uses too, such as retail or commercial space. Once granted one then need to apply for a Technical Details Consent (TDC) before starting but we find that most clients opt for a Full Planning Permission at that stage in order to address as many potential conditions in one swoop. PiPs are particularly useful for brownfield sites. However, on greenfield sites, PiPs are often less compelling compared to Outline Planning Permission (Outline PP). While PiPs allow many considerations to be removed early in the process, this can be a double-edged sword: important environmental, economic, and social benefits may not be given the same weight as they would be through alternative routes.

Approval of Reserved Matters

This clarifies the details omitted at the outline stage and, when combined with an outline, forms (in effect) a "full" planning permission. Once granted, and conditions have been discharged, the project can lawfully start. Once applied for, the works must start within two years of the granting of the Approval of Reserved Matters.

Full Planning Permission

Effectively, this is a combination of OPP and Reserved Matters rolled into one application. A householder application is a sub-set of Full Planning Permission as it handles the principle and the detail simultaneously. It grants permission in principle and covers all of the required details. This process is cheaper as only one fee is payable, so if you know what you want to build, this is a popular route for Self Builders. However, most Developers will use outline permission so as to avoid preparing detailed plans if there is to be a dispute about the principle of development. Full planning permission lasts for three years.

Planning Conditions

The time, cost and expertise required to prepare and see approved conditions is a matter often overlooked by applicants. For example, a condition requiring further bat surveys to be submitted to the LPA (Local Planning Authority) on a consent granted in October may mean months delay, since bat surveys can only be undertaken at certain times of the year, starting in May. Allow time and budget for this important work. A start to works is not (in many cases) a lawful start without the conditions being dealt with first. Take advice and build a timeline. Don't leave this until the last minute.

Pre-Application Meetings

If you are looking to establish the viability of a plot of land, or you need guidance as to what sort of home you might be permitted to build in a certain area, it can be a good idea to arrange a pre-application meeting with your local authority. This will not grant permission or constitute a refusal in itself, but will give you an opportunity for you to discuss your plans and to ascertain the chances of gaining approval for what you want before paying for a planning application. Be prepared to argue your case, but also have a back-up position because some form of compromise may be required. The opinion of the local authority is important but may not take into account some of the wider, perhaps national, issues such as case law. For this reason, seeking

the input of a Chartered Town Planner can give a different perspective and perhaps a stronger steer as to the probability of success.



Common Failures With Planning Applications

1. Application contrary to the adopted local planning policy.
2. Failure to include the necessary documentation, including ecology or tree surveys.
3. Failure to address problems of access, visibility splays etc.
4. Insufficient on plot parking or turning space.
5. Design/scale/choice of materials ajar with surrounding properties.
6. Poor quality plans which don't adequately show the merits of your scheme.
7. Failure to make the right consultations with neighbours, local community groups etc.
8. Adverse effect on neighbouring amenities, including open spaces, listed buildings, conservation areas etc.
9. Failure to demonstrate the above via sections, drone images, CGI or artists impressions.
10. The expiry of the original consent or not discharging conditions.

Building Regulations

While planning is all about what a house looks like, Building Regulations (often shortened to 'The Building Regs') are all about how a house is built. The Regulations ensure that new homes and extensions are safe, accessible and energy efficient. The regulations have evolved over many years and have become increasingly complex over time. The Regulations take the form of a series of 16 Approved Documents, each covering a specific area as can be seen on the panel elsewhere on this page. They are amended at regular intervals and because each is a hefty document on its own; they are best viewed online through The Planning Portal. The good news is that you, as the client, will not need to be familiar with the Regs, but your architect, designer and Builder most certainly should be. In Scotland, the Regs are known as Building Standards and will result a Building Warrant being issued on successful completion. The Standards cover similar topics but cover 8 categories from Parts 0 to 7 with 3 covering appendices.

While you will have had some drawings produced to get through the planning process, these will likely be of little use to a Builder. They will need to know the details of what is involved – what materials are being used, dimensions and where



useful information



Building Regulations

England & Wales

Approved Document A	Structure
Approved Document B	Fire Safety
Approved Document C	Site Preparation & resistance to Contamination and Moisture
Approved Document D	Toxic Substances
Approved Document E	Resistance to the Passage of Sound
Approved Document F	Ventilation
Approved Document G	Hygiene (inc Hot & Cold Water)
Approved Document H	Drainage & Waste Disposal
Approved Document J	Combustion Appliances and Fuel Storage
Approved Document K	Protection from Collision, Falling & Impact
Approved Document L	Conservation of Fuel & Power
Approved Document M	Access to and Use of Buildings
Approved Document P	Electrical Safety
Approved Document Q	Security

Note: Part N (Glazing) now subsumed into Part K

everything should go. Essentially they are a set of instructions to erect the house, a good quality set of drawings can assist in comparing like-for-like quotes and ensure the onus is on the Builder to demonstrate the plans were flawed in some way to justify additional building costs.

It is important to note that some work to your home that may not need planning permission will require Building Regulations Approval and, to a less common degree,

vice-versa. If in doubt, always check with your local authority as regularising mistakes can be time consuming and costly. For a new dwelling or a significant extension, your plans would be sent to Building Control for approval and once they are happy, they would agree an inspection schedule to check on the build as it progresses. A Building Control Inspector acts in your interest, no one else's. For smaller jobs, such as converting an integral garage into a home office, you may carry out the work under a Building Notice but whichever route you use, you must give 48 hours' notice of your intention to start work.

Building Regulations Approval has been deregulated, so you have a choice as to whether to use the traditional service offered by your local authority or to use the services of an Approved Inspector working for one of the private providers. Both routes have their merits: your Local Inspector will have local knowledge of ground conditions and will be able to drop into the site at short notice whereas an Approved Inspector can price the work based on risk which can be cheaper and they can also carry out structural warranty inspections so reducing the number of visits to the site. The choice is yours.



Energy Efficiency

The Approved Document that gets the most attention is Part L because it is all about insulation and energy efficiency. This Approved Document has become more stringent in recent years as the energy efficiency aspects of the Code for Sustainable Homes (CSH) have gradually been incorporated into Building Regulations to the point where CSH has been phased out. All new dwellings must now be at least 44% more energy efficient than a home built in 2006 and that has meant a radical change in the way we build and assess new homes.

As we strive to lower energy bills and reduce carbon footprint, traditional methods of building have been eclipsed by modern methods of construction (MMC) such as Structural Insulated Panels (SIPs) and Insulated Formwork systems made from polystyrene or recycled wood. While traditional methods like timber frame and brick and block remain popular, they need help to keep up with the inherent efficiencies of modern systems and may require significant extra work to meet the new standards. The modern approach to construction can be summed up by the phrase 'Fabric First'; in other words, get the insulation and airtightness right and the rest will follow.

Airtightness is a new tool in assessing energy efficiency. The idea is that heat will stay in a house unless it escapes, so by making the house more airtight by sealing joints properly and filling in the gaps around pipes doors and windows, more heat is retained and less energy is needed to replace it. This is tested at the end of the build when a big fan is placed over the front door aperture and air sucked out. The rate at which the air is replaced is measured to reveal how airtight the house is. Single houses currently have an exemption so airtightness testing is not yet mandatory, but in reality, the default settings used if you don't have one done makes complying with the regulations much more difficult so it's worth having one done anyway.

Standard Assessment Procedure

The main method for assessing energy performance of your new home under Part L of the Regs will be through a Standard Assessment Procedure (SAP). This document will be created by an approved SAP Assessor and submitted with the building regulations application at the start of your build. The SAP looks in detail at how the house is constructed, how airtight it is predicted to be, what materials have been used and what heating system or renewable energy sources have been specified. The end result is called the Dwelling Fabric Energy Efficiency (DFEE) rating and will be a number between 1 and 100, with 100 being the highest level of performance. This figure will be matched against one of a number of reference values on the Assessor's database based on a notional house of a similar size but built in a way that would pass the test. This reference value would, again, be a number between 1 and 100 and is referred to as the Target Fabric Energy Efficiency (TFEE) rating. The proposed DFEE rating you provide must be as good as or better than the TFEE number specified. If it fails, then you will need to look at improving your design (possibly by increasing the level or quality of insulation) until you meet the required standard.

Passive House

Passive House (or Passiv Haus in its native German) is a building standard developed to enshrine the principles of airtightness and insulation. Coupled with a Mechanical Ventilation and Heat Recovery system to allow fresh air to enter the house without compromising airtightness (see Ventilation on p99), a Passive House is so efficient that it requires no additional heating systems, meaning incredibly low bills. Other build systems are available such as the Canadian Super E Standard, but Passive House has become the byword for energy efficiency and ECO building. Passive houses must be carefully designed and built from the very start and can cost much more than a standard build as a result, but it can be argued that the almost non-existent running costs justifies this expense over time.



Cavity Walls

Cavity walls are associated with insulation, but their main purpose is to stop water passing through the outer walls to the inside of the house. Here are some examples of how a cavity wall might be specified:

ICF –

Some modern monolithic structures, like Insulated Concrete Formwork do not require a cavity at all because the structure is waterproof and contains its own insulation.

TIMBER FRAME –

The cavity on a timber frame structure should always remain unfilled. The frame must be kept dry, and the cavity prevents the passage of water to the timber. With timber frame, the insulation is placed within the frame itself and there is usually room for lots of it.

MASONRY –

Modern masonry construction still demands that a cavity is used. Cavities of 50mm or less would normally be left

unfilled, but as the Regs become more stringent, cavities have become wider to allow greater levels of insulation to be fitted. A 150mm cavity is not uncommon. There are usually two options to consider:

FULL FILL –

With full fill, the entire cavity is filled, typically with slabs of mineral wool called batts. This is usually specified in temperate areas inland where weather is less extreme. Any moisture that permeates the external walls will quickly evaporate.

PARTIAL FILL –

Where high levels of intense weather may be experienced, such as in coastal areas, a partial fill may be specified. Here half the cavity will be filled with a high performance insulant like foil backed PIR foam while the rest of the cavity remains open. This allows any moisture that penetrates the external walls in severe weather to drain away while still achieving high thermal performance.



Your Project

Handy hints to ensure that your project is a success

There are a number of ways to set a self build or large scale renovation project up, almost all of which involve you taking on a management task.

Should you choose the route of employing a builder, depending on the size and scope of the work then they would invariably manage a large part of the project. However, you will (and should) manage the accounts, administration and take an active role in the decision making process.

Alternatively you may decide that you can manage the whole project – virtually a full time job – as you will need to manage the many trades people and sub-contractors that are required throughout the process. You also need to take responsibility for the site and draw on a high degree of technical

knowledge to manage the many decisions that have to be made through the project. The buck stops with you so clearly this option is one only for those with both time and expertise.

The difficult part of any house development is to get to the roofed-in and water-tight stage. As many as five separate trades and many materials have to be co-ordinated by the day and sometimes hour, you have to keep the building inspector happy too. For those of you with less time, this can make a strong argument to go down the main builder route until at least that point. Managing the remaining works is not easy, but is more realistic for the average self-builder with a bit of expertise.



Spotting a Good Builder



- ✓ Keeping sites tidy
- ✓ Able to relate to the self builder (who tends to be quite involved)
- ✓ Looks ahead and provides timely advice
- ✓ Passes on knowledge (very useful on any future builds)
- ✓ Is up to speed on regulations, innovations and modern technology
- ✓ Open and helpful - self builders have a thirst for knowledge
- ✓ Good management ability - often keeping a number of jobs and trades going at once



Choosing builders is one of the most important management decisions and before you engage them, make sure you follow up references, talk to previous clients and see their work. Always try and obtain a fixed price and avoid letting the builder pass on measured rates that he may have been given from his sub contractors – if he is any good he should be able to add up the cost of the respective jobs properly.

There are two ways to arrange a builder to build a house for you – by using an architect to establish and supervise the contract (often after a tender process managed by the architect); or to do it directly and save around 10-20 per cent.

Negotiating the contract with the builder in an amicable way can be challenging. However you can use a standard contract for the home owner/occupier from a variety of sources including the Federation of Master Builders (FMB) or the Joint Contracts Tribunal (JCT). They clearly set out the work, price, terms of payment and various conditions.

In addition it sets out how extras (extra work elements outside the initial scope) should be handled. The downside of this route can be over specifying the job and missing important things, so setting out a general set of work tasks and establishing a good working relationship is often more effective. Some self builders keep it simple with an exchange of letters, plans and drawings no more detailed than those needed for building regulation approval.

Whilst you are at the Centre, try to find the time to talk to any of the experts who are on hand; if you are yet to decide which method of construction will suit your project best then take the opportunity to listen to the advice of people who have been there and done it. Increasing the degree of off-site manufacture will often increase the speed of the build and potentially improve the quality of the finish. Time on site costs money and if you're building through the winter, weather delays are potentially very damaging to progress, if one trade falls behind it can often cause a snowball effect of delays to several other trades; there is a good argument for getting a 'weatherproof' shell up as quickly as you can, work can then continue both inside and outside at the same time without any conflict between tradesmen.



Outdoor Living Zone

Stepping outside the centre you'll find the Outdoor Living Zone; split into several sections. Here, you'll find design ideas for the hard landscaping of your project, with displays of paving, fencing and other finishing touches all in situ, helping you understand how the different elements work together.

Veranda & Garden Rooms

Transitioning from the Centre into the Outdoor Living Area, you will move through the Veranda which was installed by Ultraframe to demonstrate how they can transform light and space in the home. Supply only or fully fitted, their accredited dealers can install stunning aluminium/timber windows as well as traditional conservatories, orangeries and glass extensions. The garden room features a working air source heat pump installed by Earth Save Products.

Hard Landscaping

With displays of artificial grass by Easigrass, paving and gravel retention by Core Gravel, the hard landscaping area in the Outdoor Living Zone will help you understand how the different elements all work together. When considering your driveway and paving options, bear in mind that legislation now requires any paving areas to be water permeable, unless the surface water is drained to ground within the curtilage of the property.

Retaining Wall Systems

The retaining wall system, is an ingenious, space saving solution for the retention of earth for a wide range of retaining, force protection, landscaping and flood protection applications, it's also partially manufactured from recycled materials.



21 Degrees

21°

Piazza

Tel: 0808 281 5021
Email: info@21degrees.com
www.21degrees.com

At 21 Degrees we lead the way in high performance low-energy buildings. Our products and services deliver solutions that reduce energy consumption whilst prioritising health, comfort and efficiency.

- * Triple glazed windows and doors
- * Technical design
- * MVHR
- * Heat pumps
- * Solar panels
- * Solar batteries
- * EV chargers
- * Airtightness
- * Compacfoam



Ablectrics

Stand 35

Tel: 01179 922977
Email: sales@ablectrics.com
www.electricsandlighting.co.uk

AECEB (Association for Environment Conscious Building) Professional Services Hub

Tel: 0845 4569773
Email: contactus@aeceb.net
www.aeceb.net/

AC Architects



Stand 63 & Professional

Services Hub

Dunfermline and Swindon.
Tel: 03333 444217 / 03333 444623
Email: info@acarchitects.biz
info@acstructures.biz
www.acarchitects.biz
www.acstructures.biz

ACA are an award winning RIBA Chartered Practice. Since 2009 we have worked on over 550 projects across the UK. We specialise in Custom & Self build projects but also work on extensions and renovations utilising timber frame, SIPs and ICF construction to create stunning energy efficient designs based on the Fabric First approach.

Allan Corfield Structures (ACS) was established in November 2020 to strengthen our parent company (ACA) and operates as a stand-alone professional Structural Engineering company. ACA and ACS work together from the very start of your project, share offices and resources, and most importantly combine our complementary professional expertise from the conception of your project.

Contact us to arrange your initial consultation. Explore our Learning Centre on the website and get ready to kickstart your project with confidence!



Aero Barrier Stand 2

Tel: 01432 513 499
Email: enquiries@aerobarrieruk.co.uk
www.aerobarrieruk.co.uk

Aldas Professional Services Hub

Tel: 01452 244160
Email: enquiries@aldas.co.uk
www.aldas.co.uk

ADM Systems



Stand 62b

Suite 3, Unit A Briar Rhydding House,
Bailldon, Shipley, West Yorkshire
BD17 7JW
Tel: 01756 701 051
Email: info@admsystems.co.uk

Operating nationwide, ADM Systems are one of the UK's longest established independent specialists in MVHR pioneering this technology back in the 90's. We offer a wide range of services including, 2D and 3D design, surveys, supply, installations, commissioning and servicing as well as hands-on support on site utilising our "Buddy Service".



Airflow Developments



Stand 152

Aidelle House, Lancaster Road,
Cressex Business Park,
High Wycombe, HP12 3QP
Tel: +44 (0) 1494 525252
Email: info@airflow.com
www.airflow.com

Airflow supply Mechanical Ventilation with Heat Recovery units certified by the Passive House institute. With more than 90% thermal efficiency and quiet, low energy fans they can help enhance indoor air quality and reduce energy bills. Combined with our Airflex Pro "zero leakage" semi rigid air ducting system the whole installation is installed quickly and easily, even in refurbished properties.



Allwood Windows & Doors

Stand 149

Tel: 01483 662651
Email: enquiries@allwoodwindows.co.uk
www.allwoodwindows.co.uk

Aluminium & Glass Verandas



Stand 15, 17, 18 & The Dale House Gable End

Unit 34A, Ganton Way
Swindon, Wilts. SN2 8ES
Tel: 0800 644 4426
Email: sales@rainclear.co.uk
www.rainclear.co.uk

Our new range of UK Manufactured Veranda and Garden Rooms are available as standard with a 110 x 110mm Aluminium frame with Integral Drainage in RAL 7016 Anthracite Grey or RAL9016 White

Laminated Glass or Poly Carbonate panels in a range of shades

Standard sizes online from 3 x 3m to 6 x 3m.

Uniquely there is no requirement for a centre post on Verandas up to 5m wide.

Delivered direct from factory to your point of installation in 2 to 3 weeks. Easy to install by competent DIY enthusiasts, saving the additional cost of installation.



Antichi Decorì

Stand 72

Tel: 07821 658650
Email: shop@antichidecori.co.uk
www.antichidecori.co.uk

Appeal Group

Stand 166

Tel: 0117 963 7734
Email: info@appealshading.com
www.appealshading.com

Aperio Audio Visual Ltd



The Potton House & Professional Services Hub

Aperio Audio Visual Ltd,
Basepoint Business Centre,
Swindon, Wiltshire, SN5 7EX
Tel: 01793 220 525
Email: info@aperio-av.co.uk
Web: www.aperio-av.co.uk

SPECIALIST AUDIO-VISUAL CONSULTANTS AND INSTALLERS

- // HOME CINEMA
- // HOME AUTOMATION
- // SMART HOME
- // MOOD LIGHTING
- // WIRED & WIRELESS NETWORKS
- // MULTIROOM VIDEO
- // MULTIROOM AUDIO
- // BLINDS & SHADES
- // SURVEILLANCE
- // HEATING INTEGRATION
- // PRE-WIRE PLANNING
- // DESIGN & CONSULTANCY



Archi-Scape Professional Services Hub

Tel: 01606 654983
Email: c.brearley@archi-scape.net
www.archi-scape.net

Artis Doors Finishes Zone

Tel: 01603 980558
Email: info@artisdoors.co.uk
www.artisdoors.co.uk

Austin Design Works Professional Services Hub

Tel: 01453 836393
Email: info@austindw.co.uk
www.austindw.co.uk

Beam Central Vacuums



CENTRAL VACUUM SYSTEMS

Stand 58 & Renovation House

Swallow House, Cotswold Business
Village, Moreton in Marsh GL56 0JQ
Tel: 0345 260 0123
Twitter: @TotalHomeEnviro
Email: info@totalhome.co.uk
www.totalhome.co.uk

Quiet, quick and easy to use with no heavy awkward kit to lug around. More suction power than a portable to remove dustmites, dirt, pollen and pet hair with no re-circulation. Uses less electricity than a portable and performs effectively for 20 years or more. Empty annually.



Beco Products Ltd Professional Services Hub & Walls/ Structures Zone

Tel: 01652 653844
Email: info@becowallform.co.uk
www.becowallform.co.uk

Bel'm Entrance Doors Stand 129

Tel: 02 40 78 57 55
Email: contact@belmdoors.com
www.belmdoors.com

Bison Frames UK Stand 137, 138 & 165

Tel: 01226 715250
Email: sales@genesiscollection.co.uk
www.genesiscollection.co.uk

Blindspace Finishes Zone

Tel: 0208 798 3945
Email: sales@blindspace.com
www.blindspace.com

Bob Nicholls MCIAT Chartered Architectural Technologist Professional Services Hub

Tel: 01793 770329
Email: bob@bobnicholls.co.uk
www.bobnicholls.co.uk

Bradfords Building Supplies Self Build Educational Zone

Tel: 01453 314460
Email: bbs.trowbridge@bradfords.co.uk
www.bradfords.co.uk

Britwind Stand 136

Tel: 01453 572050
Email: sales@britwind.co.uk
www.britwind.co.uk

Build It Magazine Piazza

Tel: 01442 820580
Email: buildit@webstore.co.uk
www.self-build.co.uk

BuildStore Piazza

Tel: 0345 223 4888
Email: enquiries@buildstore.co.uk
www.buildstore.co.uk

Carpenter Oak Professional Services Hub & Walls/ Structures Zone

Tel: +44(0)1803 732900
Email: hello@carpenteroak.com
www.carpenteroak.com

Cascade Cast Iron Effect Rainwater Systems



Stand 33

Brett Martin Ltd
Speedwell Ind. Estate, Staveley,
Derbyshire, S43 3JP
Tel: 01246 280000
Email: building@brettmartin.com
www.castironstyle.co.uk

CASCADE CAST IRON EFFECT RAINWATER SYSTEMS

Brett Martin's Cascade cast iron effect rainwater is an affordable alternative to cast iron gutters and downpipes and is easy to install and maintain. Cascade comes in four gutter profiles in eight heritage colours and is suitable for both new build and refurbishment projects. Personalise your project with a date-stamped or motif hopper, or add a complementary soil system to finish the look.



Catnic Urban Stand 76 & Roof Zone

Tel: 029 2033 7900
Email: catnic.sales@tatasteelleurope.com
www.catnic.com

CDI Innovative Construction Materials Ltd



Stand 171

Unit 48C, Avenue 4, Chilton Industrial
Estate, Co Durham DL17 0SQ
Tel: 01388 728833
Email: info@cdi-icm.co.uk
www.cdi-icm.co.uk

As part of a joisted floor construction Lewis Deck provides a 1st class solution for acoustics, fire protection and works exceptionally well as an underfloor heating system. Lewis Deck can be used in new builds or renovations projects in traditional construction, timber frame, steel frame or ICF. Giving you all the benefits of a solid concrete floor, but on your upper floor

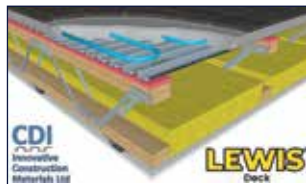

Cemfloor by McGraths Stand 193

Tel: 0141 5307587
Email: info@cemfloor.co.uk
www.cemfloor.co.uk

Chartered Institute of Architectural Technologists - CIAT

Stand 184 & Professional Services Hub

Tel: 020 7278 2206
Email: communications@ciat.global
www.architecturaltechnology.com

Chamberlain Doors Ltd



Stand 211

Scot Lane, Blackrod, Bolton BL6 5SG
Tel: 01942 832355
Email: info@chamberlaindoors.co.uk
www.chamberlaindoors.co.uk

Chamberlain Doors is the UK's largest independent garage door specialist distributor and installer providing complete home survey, advice and installation service for garage doors. They're the garage door professionals you can trust. Chamberlain's garage doors meet exacting standards and are backed by reputable manufacturers with comprehensive warranty and support packages.



Chi Homes Professional Services Hub

Tel: 01179 117990
Email: info@chihomes.co.uk
www.chihomes.co.uk

Cladco Profiles Stand 155 & 194

Tel: 01837 659901
Email: info@cladco.co.uk
www.cladco.co.uk

Clivet Group UK Stand 146 & 147

Tel: 0239 9238 1235
Email: info@clivet.it
www.clivet.com

CLPM Ltd.



Professional Services Hub

Tel: 01923 896550
Email: info@cl-pm.com
www.cl-pm.com

Practical advice and support for your self-build, extension or renovation project - from initial design stage to completion. All tailored to your needs and budget.

Independent energy efficiency and heating advice. Estimating, budgeting, cost-engineering, tendering and contractor appointment. Onsite project management support.

Call today for a free, no obligation quotation.



Contec South West Stand 4

Tel: 01726 71198
Email: sales@contecsw.com
www.contecsw.com

Cool Energy Stand 127

Tel: 01472 867497
Email: sales@coolenergysg.com
www.coolenergysg.com

Custom Build Homes Piazza

Tel: 0345 223 4452
Email: enquiries@custombuildhomes.co.uk
www.custombuildhomes.co.uk

County Flat Roofing

Stand 164

Tel: 0800 09 88 271
www.countyflatroofing.co.uk

Specialising in flat roof construction and refurbishment for over 35 years.



CRL



Stand 219

www.crlonline.co
Tel: 01202 802111
Email: info@crlonline.co
Waterditch Farm, Waterditch Rd,
Christchurch, BH23 7AA

Our range of high-quality affordable products including triple glazed rooflights, walk on rooflights, electric opening rooflights, Juliet balconies and more are all an amazing way to invite light into your space. Founded in the New Forest Dorset we've been bringing natural lighting into dark areas of your home since 2017.



Cupa Pizarras



39, Self Build Educational Zone & Renovation House

Tel: 020 3318 4455
Email: uk@cupapizarras.com
www.cupapizarras.com/uk

CUPA PIZARRAS is a market leader in producing high-quality natural slate for roofing and cladding. CUPA PIZARRAS supplies 1 in every 2 natural roofing slates around the globe.

Natural slate is the ultimate cladding product:

- Durable with a life span 100+ years
- Weather resistant
- Timeless aesthetic
- Naturally fire-resistant, certified A1 (EN 13501-1)
- Minimal maintenance required
- Sustainable

Adding to your project's sustainability credentials, CUPA PIZARRAS is a certified carbon neutral company, according to the PAS 2060 standard.

Our team of UK-based Technical Sales Managers and our online resources offer you all technical advice and support you need on your self-build and renovation journey.



Dale Joinery The Dale House

Tel: 0800 030 2222
Email: sales@dalejoinery.co.uk
www.dalejoinery.co.uk

Dantherm Stand 140

Tel: 01621 856 611
www.danthermgroup.com

Discrete Heat Stand 6

Tel: 01942 880066
Email: info@discreteheat.co.uk
www.discreteheat.com

Door Canopies Aluminium & Glass



Stand 15

Unit 34A, Ganton Way,
Swindon, Wilts SN2 8ES
Tel: 0800 644 44 26
Email: sales@rainclear.co.uk
www.rainclear.co.uk

Rainclear, the UK's leading online retailer and stockist of metal rainwater systems also bring you Door Canopies Next Day Aluminium, Glass, Stainless Steel & Acrylic.



Dreadnought Tiles Roof Zone & Brick Library

Tel: 01384 77405
Email: sales@dreadnought-tiles.co.uk
www.dreadnought-tiles.co.uk

Dryvit (Construction Products Group)

Piazza
Tel: 0800 014 8901
Email: sales.uk@cpgeurope.com
www.dryvit.co.uk

Duracell Energy Stand 114

Tel: 0808 281 2855
Email: sales.uk@duracellenergy.com
www.duracellenergy.com

Earth Save Products Stand 42, 212 & Renovation House

Tel: 01865 598158
Email: infoesp@esavep.com
www.earthsaveproducts.com

Eco Design Consultants Ltd



ecodesign
consultants
Architects & Environmental Consultants

Professional Services Hub

South Pavilion, MK Art Centre
Parklands, Great Linford
Milton Keynes MK14 5DZ
01908 886854
design@edc.eco
www.ecodesignconsultants.co.uk

Architects designing beautiful, comfortable and sustainable buildings. Specialising in new build and retrofit homes to Passivhaus standards.

Call 01908 886 854 today to book your free consultation

design@edc.eco
ecodesignconsultants.co.uk

Eco Energy Environment Ltd



Stand 109 & 116

Unit 14, Shakespeare Business Park,
Hathaway Close, Eastleigh, SO50 4SR
Tel: 0800 970 3488
Email: info@eeelimited.com
www.eeelimited.com

Specialists in Solar PV and Battery Storage, dedicated to the self-build and renovation sector. Offering expert advice for your design and installation. We pride ourselves on our customer relationships, so no call centre or sales reps.

Covering Southern and Central England and Wales for your specialist projects.

If quality and attention to detail are paramount to your project, contact us for a free consultation.



ecoHaus Windows & Doors



Stand 130

Tel: 01453 837330
Email: sales@ecohausuk.com
www.ecohausuk.com

ecoHaus are award-winning suppliers and installers of high-performance bespoke windows and doors for new build, renovation and extension projects across the UK. ecoHaus is underpinned by quality every step of the way and they have earned their reputation as the go-to experts for self-build projects. Their product ranges include Internorm, Velfac, Rational and their own range; Visiline.



Envirotile

Stand 10

Tel: 0845 269 7137
Email: enquiries@greensustainableproductsco.com
www.greensustainableproductsco.com

Ecological Building Systems UK



Stand 159 & 160

Ecological Building Systems UK Ltd
Cardewlees
Carlisle, Cumbria
CA5 6LF

Call: +44 (0)1228 711511
Email: info@ecologicalbuildingsystems.com
www.ecologicalbuildingsystems.com

Our ethos at Ecological Building Systems is to achieve 'Better Building' by adopting a 'Fabric First' approach, using natural insulations as well as airtightness and windtightness products to optimise building performance and durability. We research, stock, and supply throughout the UK, high-performance sustainable products for both renovation and new build with unrivalled technical support.



ET Architects + Passivhaus Designers Professional Services Hub

Tel: 01285 701540
Email: ed@etarchitects.co.uk
www.etarchitects.co.uk

Eco Tiffin

Stand 75

Tel: 01442 819332
Email: enquiries@eotiffin.co.uk
www.eotiffin.co.uk

Eco Water Systems UK

Stand 54

Tel: 01494 484000
Email: info@ecowater.co.uk
www.ecowater-softeners.co.uk

EnviroVent

Stand 121

Tel: 0345 27 27 807
Email: innovation@envirovent.com
www.envirovent.com

Ecomerchant Natural Building Materials Ltd



Stand 189 & Outdoor Living Zone

Tel: 01793 847 444
Email: info@ecomerchant.co.uk
Web: www.ecomerchant.co.uk
Office Hours:
Monday to Friday 8.00am to 5.00pm

Located in the NSBRC we are the
UK's Leading Sustainable Builder's
Merchant.

Ethical: healthy: sustainable building
materials from foundation to ridge.
Your one-stop shop for all things green.

UK wide delivery direct from stock.
Next day on many items.

We supply a complete range of building
materials for all building applications,
come and see us and talk to our expert
friendly staff about your project.

The most comprehensive range of
sustainable, natural and energy efficient
building materials anywhere in the UK
from insulation to landscaping, from
airtightness to roofing we have it all in
one place.



Evolution Home & Leisure Stand 51, Wall section & New Build Zone

Tel: 01952 913217
Email: sales@evolutionhomeandleisure.com
www.evolutionhomeandleisure.com

English Brothers



Professional Services Hub & Stand 61

Timber Frame Division,
Salts Road, Walton Highway,
Wisbech, Cambridgeshire PE14 7DU
Tel: 01945 427 985
Email: ad.enquiry@eb-bespoke.co.uk
www.eb-bespoke.co.uk

- Award-winning self-build specialists
- Insulation options from 0.10–0.18 W/m2K
- Nationwide architectural partners
- Oak framing options/oak hybrid systems
- Part or full project management optional

Email us your plans now for a free
quotation and appraisal:
ad.enquiry@eb-bespoke.co.uk
or call 01945 427985



Federation of Master Builders Professional Services Hub

Tel: 0330 333 7777
Email: membership@fmb.org.uk
www.fmb.org.uk/nsbrc-fab

Finesse Fireplaces Stand 179A

Tel: 01225 783558
Email: finessefireplaces@gmail.com
www.finesselimestonefireplaces.co.uk

Firepower Stand 50 & Roof Zone

Tel: 0844 332 0155
Email: sales@firepower.co.uk
www.firepowerheating.co.uk

Fleming Homes Timber Frame



Stand 231 & Professional Services Hub

Head Office: Station Road,
Duns, Berwickshire, TD11 3HS
Tel: 01361 883785
Swindon Office: NSBRC
Email: hello@fleminghomes.co.uk
www.fleminghomes.co.uk

Your Home. Your Rules. Your Future.

Our bespoke timber frame solutions give
you the freedom to build with confidence
– taking you to the wind and watertight
stage with expert support at every step.
From Planning Permission to Timber
Frame Erection – it's all in house.
It's all for you.



Frame Technologies



Stand 103 & Professional Services Hub

Tel: 01544 267124

Email: enquiries@frametechnologies.co.uk
www.frametechnologies.co.uk

TURNING YOUR DREAM HOME INTO A REALITY

Award-winning Frame Technologies is at the forefront of innovation in timber frame construction.

Specialising in creating beautiful, bespoke homes, our unique TechVantage systems deliver exceptional energy-efficient building envelopes and can be fully compatible with Passive House principles. Plus, with an energy-efficient timber frame home, you're building in value for the lifetime of the property, keeping energy bills low.

We offer a truly personal, end to end service, with one point of contact from initial enquiry to completion.

We follow best practice and were the first company to achieve Gold status for the STA quality standards scheme, STA Assure.



Gapotape Stand 1b & Renovation House

Tel: +44 28 4377 0505

Email: paul@gapogroup.com
www.gapogroup.com

Garden On A Roll Stand 174

Tel: 01707 372296

Email: enquiries@gardenonaroll.co.uk
www.gardenonaroll.com

Gartec Home Stand 135

Office: 01296 397100

Email: sales@gartec.com

Web: www.gartec.com

GB-Sol (PV Slate)

PV SLATE

Stand 200

Tel: 01443 841811

Email: info@gb-sol.co.uk

www.gb-sol.co.uk

Established in 1994, GB-Sol is an independent UK company, manufacturing solar PV panels and mounting systems in South Wales. The only provider of Infinity Solar roofs and PV Slates, our products have been independently tested to withstand the UK's weather, made of toughened glass, marine grade aluminium and stainless steel.



Glass Rooflights



Stand 33

Brett Martin Ltd

Sandford Close, Aldermans Green Industrial Estate, Coventry, CV2 2QU

Tel: 024 7660 2022

Email: daylight@brettmartin.com

www.brettmartin.com

DAYLIGHT FOR LIVING

Brett Martin's extensive range of glass rooflights are the ideal way to fill your living spaces with natural daylight. Suitable for both new-build and refurbishment, our glass rooflights are designed with energy efficiency and safety in mind and engineered to your project's needs.



Glen Dimplex Flame

Stand 66 & 67

Tel: 0344 879 3588

Email:

gdhv.customersupport@glendimplex.com
www.dimplex.co.uk

Good Energy Professional Services Hub & Renovation House

Tel: 0333 016 4500

Email: sales@goodenergy.co.uk
www.GoodEnergy.co.uk

Green Planning Studio Professional Services Hub

Tel: 01743 709364

Email: admin@gpsltd.co.uk
www.greenplanning.co.uk

Green Space Architects Professional Services Hub

Tel: 01691-623889

Email:

greenspace@greenspacearchitects.co.uk
www.greenspacearchitects.co.uk
https://www.facebook.com/greenspacearch

Greens Carpentry & Building Services Stand 52

Tel: 01792 368778

Email: enquiries@greensltd.co.uk
www.greencarpentry.co.uk

Halcyan Water Conditioners



Stand 180

E: info@halcyanwater.com

T: 0345 5040 656

W: www.halcyanwater.com

Protect your vital new equipment and fittings, save energy on hot water bills and enjoy easier cleaning and gentler water. Halcyan's unique, proven design, stops new and removes existing limescale, protecting your home and family.

Halcyan units use no salts or chemicals, need no maintenance or power, and benefit from a 30-year warranty.



Hambleside Danelaw Ltd



Stand 106

Hambleside Danelaw, Long March, Daventry, Northamptonshire, NN11 4NR
Tel: 01327 701900

Email:

dryseal@hambleside-danelaw.co.uk

www.dryseal.org

The Dryseal GRP Roofing system differs from "wet lay" GRP as it consists of manufactured components which are factory cured then installed on site. This process reduces the chances of wet weather affecting the installation, promotes finished quality and attracts our 20-year leak-free guarantee. Ideal for all typical domestic applications, Dryseal is also well suited to green roof installations, heritage applications and as a replacement for lead, copper or zinc sheet



HD Services Limited

Stand 185

Tel: 01494 792000

Email: enquiries@thehdgroup.co.uk

www.hdservicesltd.co.uk

Helical Systems Ltd



Stand 89 & Groundworks Zone

The Old Police Station, 195 Main Road, Biggin Hill, Kent TN16 3JU

Tel: +44(0)1959 541148

Fax: +44(0)1959 540841

Email: enq@helicalsystems.co.uk

www.helicalsystems.co.uk

The GroundScrew screwpile provides cost effective engineered foundations for newbuild applications. Suitable for any type of construction, loads and soils. Used in conjunction with a Jacking Cap, GroundScrews can also be used for underpinning.

Our HeliTie range of helical stainless steel products provides solutions for new build and remedial specifications.



Honka Stand 82

Tel: 01271 325516

Email: uksales@honka.com

www.honka.com/gb/en/

Home Protection Trusts

WHO MIGHT GET HOLD OF YOUR HOME?

Professional Services Hub

Mob: 07775 557933

Email: jerrywalsingham@outlook.com

- ✓ Local Authority
- ✓ Who the Government choose
- ✓ My children
- ✓ HMRC
- ✓ Whomever I choose
- ✓ Partners's new family
- ✓ Estranged family member

If you don't decide where it's going
It *WILL* end up someplace else.



**FIND OUT
HOW, TODAY.**

Protect your
home and
estate from
prying hands.

Hunter Stoves

Stand 112

Tel: 01932 440019

Email: info@hunterstoves.co.uk

www.hunterstoves.co.uk

Hybrid MMC Walls/Structures Zone

Tel: 03300 011 283

Email: quentin@hybridmmc.co.uk

www.hybridmmc.co.uk

HPV Series Heat Pump Ventilation



Stand 58

Swallow House, Cotswold Business Village, Moreton in Marsh GL56 0JQ
Tel: 0345 260 0123
Twitter: @TotalHomeEnviro
Email: info@totalhome.co.uk
www.totalhome.co.uk

Heat Pump Ventilation provides a highly energy efficient heating system redefining levels of comfort. It gives convenient delivery of heating, cooling, hot water and heat recovery ventilation, with unparalleled levels of responsiveness. Typical COP's of 7.5, why would you ever want to go back to traditional heating methods? Suitable for super-insulated and airtight homes.



Igne Professional Services Hub

Tel: 0800 542 7613
Email: selfbuild@igne.com
www.igne.com

Illbruck (Construction Products Group) Piazza

Tel: 0800 014 8901
Email: sales.uk@cpg-europe.com
www.illbruck.com

INCA Professional Services Hub

Tel: 0330 124 6585
Email: info@inca-ltd.org.uk
www.inca-ltd.org.uk

IndiNature UK Stand 216

Tel: 01835 867070
Email: info.uk@indinature.co
www.indinature.co

Input Joinery Stand 56

Tel: 01264 771900
Email: hello@inputjoinery.co.uk
www.inputjoinery.co.uk

iGarden Vision Stand 187

Tel: 0333 577 1553
Email: hello@igardenvision.co.uk
www.igardenvision.co.uk

JML SIPs



Stand 74 & Self Build Educational Zone

5 Strathearn House
Maidenplain Place
Aberuthven
Perthshire PH3 1GX
Tel: 01764 663271
Email: info@jmlsips.co.uk
Web: www.jmlsips.co.uk

JML SIPs design, supply and manufacture Structural Insulated Panel kit systems for your new build home. SIPs are a high-performance building system offering excellent thermal efficiency. We are an award-winning company delivering well-designed, low energy kit homes for almost twenty years. Our expert team offers innovative, sustainable, and energy-efficient solutions across the UK. We are committed to quality and the delivery of excellent customer service – every time.



ISO Chemie Stand 196

Tel: 01207 566867
Email: info@iso-chemie.co.uk
www.iso-chemie.eu/en-GB/

JRL Group Stand 88 & 90

Tel: 0114 399 3910
Email: contact@jrlmechanical.co.uk

Kensa Heat Pumps Stand 68 & Groundworks Zone

Tel: 0345 222 4328
Email: enquiries@thekensagroup.com
www.kensaheatpumps.com

Keops Log Cabins Stand 93

Tel: 01386 861961
Email: enquiries@logcabins.co.uk
www.logcabins.co.uk

Ketley Brick Roof Zone & Brick Library

Tel: 01384 78361
Email: sales@ketley-brick.co.uk
www.ketley-brick.co.uk

Kingspan Timber Solutions The Potton House

Tel: 01352 716100
Email: info@kingspanpanels.com
www.kingspantimbersolutions.co.uk

Kloeber



Stand 204 & Finishes Zone

Showrooms in Cambridgeshire, Buckinghamshire, West Sussex and Middlesex.

Tel: 01487 740044

Email: info@kloeber.co.uk

www.kloeber.co.uk

Award-winning Kloeber is a market-leading manufacturer and supplier of bespoke doors and windows including the FunkyFront entrance door, bifold, sliding and French doors, windows, rooflights and fixed glazing in timber, aluminium and alu-clad. From detailed site surveys to installation services, Kloeber offer the complete package to the self-builder and home improver.



Klopping TSS Finishes Zone

Tel: 01622 541077

Email: info@kloppingtss.co.uk

www.kloppingtss.co.uk

Knotwood UK Stand 123

Tel: 0800 131 3165

Email: sales@knotwood.co.uk

www.knotwood.co.uk

Korniche Stand 22

Tel: 01642 610799

Email: enquiries@korniche.co.uk

www.korniche.co.uk

Leka Systems Stand 79 & Outdoor Living Zone

Tel: 0800 773 4040

Email: sales@lekasystems.co.uk

www.lekasystems.co.uk

Level Access Lifts Stand 132

Tel: 023 8081 4924

Email: info@levellifts.co.uk

www.levellifts.co.uk

LifesTiles Stand 181 & Roof Zone

Tel: +44 (0) 1787 237057

Email: sales@lifestiles.co.uk

www.lifestiles.co.uk

Living Home Tech Piazza

Tel: 01202 775133

Email: info@livinghometech.co.uk

www.livinghometech.co.uk

Mainmark Stand 25

Tel: 0800 9750507

Email: mge.uk@mainmark.com

www.mainmark.com/uk/

Mayfair Worktops Stand 78

Tel: 0800 432 0267

Email: info@mayfairworktops.co.uk

www.mayfairworktops.co.uk

Mark Doodes Planning



Professional Services Hub

130 High Street,
Marlborough, SN11LZ

Tel: 01672 539517

Email: info@markdoodesplanning.co.uk

www.markdoodesplanning.co.uk

Mark Doodes Planning (MDP) are Chartered Town Planners offering a full range of professional services to self-builders, property developers, homeowners, and small businesses. MDP advise clients on all property and land decisions from small developments to whole new housing estates including the drafting, proofing, and submission of all necessary documentation, including the preparation of drawings.

All advice is professionally insured and most work is undertaken on a fixed fee basis. MDP cover projects all over the UK and overseas and are not restricted to "local" projects and can work as part of a wider team or as managing consultants.

MDP has a successful track record in providing robust advice to clients resulting in around 75% of all new work being from referral. Some examples of MDP's work can be seen under the projects tab, and can be provided references (subject to client agreement) from delighted customers or have a look at MDP's 44 five-star Google Reviews.



Marmox (UK) Ltd



Stand 8, 36 & 167

101-103 Hopewell Drive,
Chatham, Kent ME57NP

Tel: 01634 835290

Fax: 01634 835299

Email: sales@marmox.co.uk

www.marmox.co.uk

Marmox manufacture Multiboard, a lightweight, waterproof, insulating tile backer board for wetrooms, which can also be used for dry-lining and external render.

Marmox also supplies thermal bridging blocks and boards for fire and sound protection.



Marsh Industries Ltd



Stand 148

Units 2-20, Addington Park Ind Estate,
Little Addington, Kettering, NN14 4AS
Tel: 01933 654582
Fax: 01933 654583
Email: sales@marshindustries.co.uk
www.marshindustries.co.uk

Marsh Industries is the market leader in domestic off-mains drainage systems. The company manufactures sewage treatment plants, rainwater harvesting systems, and pump chambers to move waste, effluent, and surface water, supporting the self-build sector across the UK.

Facing phosphate or nitrate challenges?
Talk to Marsh Industries



MBC Timber Frame Stand 150 & Wall/ Structures Zone

Tel: 01452 346499
Email: info@mbctimberframe.co.uk
www.mbctimberframe.co.uk

McApline & Co Stand 217

Email: info@mcaplneplumbing.com
www.mcaplneplumbing.com

Metal Solutions (SSAB GreenCoat Colourful Steel)

Stand 122

Tel: 01204 491800
Email: sales@metalsolutions.uk.com
www.metalsolutions.uk.com

Millboard Company Piazza

Tel: 024 7643 9943
Email: enquiries@millboard.co.uk
www.millboard.com

Millworks

Stand 205

Tel: 01223 967733
Email: info@millworks.co.uk
www.millworks.co.uk

MPA Masonry Professional Services Hub & Walls/Structures Zone

Tel: 01162 325 170
Email: masonry@mineralproducts.org
www.mpamasonry.org

Multipipe Stand 125 & Renovation House

Tel: 01245 227630
Email: info@multipipe.co.uk
www.multipipe.co.uk

NaCSBA Professional Services Hub

Tel: 07834 539464
Email: info@nacsba.org.uk
www.nacsba.org.uk

Niko Home Control



Home Control

Stand 77

Unit 8 Green Court
Village Farm Industrial Estate
Pyle, Bridgend CF33 6BN
Tel: 01656 746766 Option 2
Email: niko@mosstech.co.uk
www.homecontrol.co.uk

Changing the way you live in your home. A multi award-winning intelligent home automation system like no other. Beautifully streamlined design, easy to use and cost effective. Niko Home Control enables you to control and automate heating, lighting and music as well as shading and ventilation seamlessly through touchscreen technology and a huge range of led switches.



Nordic Garden Buildings Stand 65 & Outdoor Living Zone

Tel: 0800 160 1710
Email: info@nordicgardenbuildings.com
www.nordicgardenbuildings.com

Norrskan Stand 157 & 158

Tel: 01202 632777
Email: hello@norrskan.co.uk
www.norrskan.co.uk

Northcot Brick 62a, Brick Library & Finishes Zone

Tel: 01386 700551
Fax: 01386 700852
Email: sales@northcotbrick.co.uk
www.northcotbrick.co.uk

Novoferm UK **Stand 177-178**

Tel: 01582 563777
 Email: marketing@novoferm.co.uk
www.novoferm.co.uk

Nudura **(Construction** **Products Group)** **Piazza**

Tel: 0800 014 8901
 Email: sales.uk@cpg-europe.com
www.nudura.co.uk

Ochsner **Stand 105**

Tel: 0330 043 3570
 Email: sales@ochsner.co.uk
www.warmetek.co.uk

Oxon Energy **Stand 13**

Tel: 01491 410110
 Email: info@oxonenergy.com
www.oxonenergy.com

Palmer + Partners **Stand 218**

Tel: 01844 318501
 Email: studio@palmerandpartners.co.uk
www.palmerandpartners.co.uk

PBT Installations **Stand 143**

Tel: 01242 323923
 Email: info@pbtinstallations.co.uk
<https://pbtinstallations.co.uk/>

Pegasus Coatings **Stand 131**

Tel: 07939 047038
 Email: info@pegasus-coatings.co.uk
www.pegasus-coatings.co.uk

Pietra Wood **& Stone**

Finishes Zone
 Tel: 01225 783527
 Email: info@pwasltd.com
www.pietrawoodandstone.com

Nu-Heat **Underfloor** **Heating &** **Renewables**



Stand 91 & **Renovation House**

Heathpark House, Devonshire Road,
 Heathpark Industrial Estate, Honiton,
 Devon, EX14 1SD
 Tel: 01404 540650
 Email: info@nu-heat.co.uk
 Web: www.nu-heat.co.uk
 Instagram: @nuheatufh
 Facebook:
www.facebook.com/nuheatuk

Award-winning underfloor heating (UFH) systems and customer service, unbeatable expertise in integrating renewables, bespoke system design and the very best technical knowledge makes Nu-Heat the chosen supplier for thousands of UK homeowners. View our specialist UFH and renewable solutions on stand 91 and upstairs in the Renovation House.



Passivhaus **Homes**



Stand 110 & 111

Ickenham House, 2-4 High Road,
 Ickenham UB10 8LJ
 Tel: 0771 104 7593 or DD: 0203 848 2620
 Email: jae@phhomes.co.uk
www.phhomes.co.uk

PH15 is a complete Passivhaus solution for new homes using natural materials such as timber, sheepswool and hemp. Simple and cost-effective it radically reduces running costs while delivering high thermal comfort. Indoor air is kept fresh, eliminating mould and pollutants. PH15 helps to maintain your health and the planets.



PKOM 4 Compact **Service Unit**



Stand 58

Swallow House, Cotswold Business
 Village, Moreton in Marsh GL56 0JQ
 Tel: 0345 260 0123
 Twitter: @TotalHomeEnviro
 Email: info@totalhome.co.uk
www.totalhome.co.uk

The PKOM 4 is a compact service unit providing heat recovery ventilation, energy efficient space heating, space cooling and 212 litres of domestic hot water. It has two heat pumps so that it can simultaneously heat or cool the air, whilst heating water. Suitable for airtight, well insulated flats and small townhouses.



Potton Professional Services Hub & The Potton House

Tel: 01767 676400
Email: sales@potton.co.uk
www.potton.co.uk

PRB Systems Stand 126, Dale House & Renovation House

Tel: 01242 524228
Email: info@prbsystems.co.uk
www.prbsystems.co.uk

Premier Forest Products



Stand 85

www.premierforest.co.uk
Tel: 01633 254 422
Email: nsbrc@premierforest.co.uk

Timber specialist
Premier Forest
Products, has been
supplying quality,
responsibly sourced
timber materials
across the UK for
over 30 years.



From the floor to the roof, and everything
in-between, order your entire timber
package conveniently and supported by
expert advice at every stage, from Premier
Forest Products.



ProfileStore.co.uk Stand 99 & Walls/ Structures Zone

Tel: 0330 024 5230
Email: info@profilestore.co.uk
www.profilestore.co.uk

Project CURV Stand 14 & 48

Tel: 0800 061 2145
Email: enquiries@projectcurv.co.uk
www.projectcurv.co.uk

Pura® NFC



Stand 96

Tel: +44 (0) 300 303 5874
Email: support@pura-uk.com
Web: www.pura-uk.com
Facebook: PuraNFC.CladdingUK
Instagram: pura_nfc_uk

Transform your dream home exterior
with Pura® NFC.

This complete cladding solution will leave
the exterior of your home looking stunning
for decades as well as being durable and
low maintenance.

Whether it be for a new build or a
renovation, Pura® NFC enables you to
create a visually stunning home that has
character, personality, and individual style.

By incorporating Pura® NFC into your
design, you can have peace of mind,
knowing that your exterior cladding keeps
its vibrant beauty year after year, without
the worry of maintenance.



Quantiv Professional Services Hub

Tel: 07811 475193
Email: tim@quantiv.uk
www.quantiv.uk

Rainclear Systems Ltd



The Dale House Gable End

Unit 34A, Ganton Way,
Swindon, Wilts SN2 8ES
Tel: 0800 644 44 26
Email: sales@rainclear.co.uk
www.rainclear.co.uk

The UK's leading online retailer and
stockist of metal rainwater systems
– effective and long-lasting guttering
and downpipes to protect and enhance
your property. We've a friendly and
knowledgeable team available from 8am
– 5pm on a Freephone number offering
quotes, advice and take-off from architect
drawings; Next day delivery on a huge
range of stocked products; Free delivery
on orders over £600 net and secure online
payment by credit card or PayPal.



Rainwater Harvesting Stand 144

Tel: 01733 405 111
Email: info@rainwaterharvesting.co.uk
www.rainwaterharvesting.co.uk

Rationel Piazza

Tel: 01536 315023
enquiries@dovista.com
www.rationel.co.uk

PYC Construction Stand 87

Tel: 01938 500797
Email: info@pycgroup.co.uk
www.pyconstruction.co.uk

Rawington Stand 86

Tel: 01452 764875
Email: info@rawington.com
www.rawington.com

RGB Communications Stand 104

Tel: 01488 73366
Email: info@rgbcomms.co.uk
www.rgbcomms.co.uk

RK Door Systems Stand 30 & 44

Tel: 01872 222300
Email: info@rkdoorsystems.co.uk
www.rkdoorsystems.co.uk

RK Steel Stand 41

Tel: 01872 261260
Email: info@rkdoorsystems.co.uk
www.rksteel.co.uk

ROCKWOOL



Stand 176

Tel: 01656 868 400
rockwool.link/nsbrc

ROCKWOOL is a leading manufacturer of stone wool insulation offering a full range of proven to perform, easy-to-fit solutions for every part of the home.

Made from volcanic rock – one of the most abundant natural materials on the planet – stone wool provides thermal, acoustic and fire protection, plus it can be recycled over and over again.



Roseview Windows Stand 133

Tel: 01234 712 657
Email: info@roseview.co.uk
www.sashwindowsuk.com

Royal Institute of British Architects (RIBA)

Professional Services Hub

Finding an architect: 020 7307 3700
All other enquiries: 020 7580 5533
Email: info@riba.org
www.architecture.com/UseAnArchitect

Rumbold Ayers Professional Services Hub

Tel: 01722 714443
Fax: 7801 340253
Email: svend@rumbold-ayers.co.uk
www.rumbold-ayers.co.uk

SA Energy Ltd Stand 57

Tel: 01329 595283
Email: hello@sa-energy.co.uk
www.sa-energy.co.uk

Safeguard Europe Stand 24

Tel: 01403 210204
Email: hello@safeguardeurope.co.uk
www.safeguardeurope.com

Samuel James Project Management Professional Services Hub

Tel: 07831 877744
Email: simon@samueljamespm.co.uk
www.samueljamespm.co.uk

Scandinavian Homes Wall/Structures Zone

Tel: 0845 299 6337 / 01274 866831 (9am-5pm)
Email: info@scandinavianhomes.com
www.scandinavianhomes.com

Scandinavian Trading



Stand 197, Finishes Zone & Renovation House

Tel: 01932 645050
Email: info@scandinaviantrading.co.uk
www.scandinaviantrading.co.uk

Nordic Panels are a pure wood alternative to plasterboards that give a high quality and durable finish. A great choice for interior walls and ceilings. Visit us at the Finishes Zone.

Stylish Electric Smart Heaters from Beha with steel, glass or paintable front panels can be found on our stand 197.

Practical shoe dryer can be seen on display in the Renovation House.



Scotframe Timber Engineering Piazza

Tel: 01467 624440
Email: swindon@scotframe.co.uk
www.scotframe.co.uk

Seconds & Co



SECONDS & CO Insulation
GENUINE KINGSPAN SECONDS | WWW.SECONDSANDCO.CO.UK

Stand 60

Presteigne Industrial Estate
Presteigne, Powys LD8 2UF
Tel: 01544 260201
Email: sales@secondsandco.co.uk
www.secondsandco.co.uk

The ONLY approved seller of Kingspan & Kooltherm Insulation Board, SECONDS. Delivery normally within 10-15 working days from your nearest branch to Mainland England, Wales and most of Mainland Scotland. We have supplied the trade and end users for over 20 years with our Insulation Boards.



Skyline Coping & Harmer Drainage

SKYLINE®

FASCIA SOFFIT COPINGS

HARMER

DRAINAGE SYSTEMS

Stand 18

Unit 34A, Ganton Way,
Swindon, Wilts SN2 8ES
Tel: 0800 644 44 26
Email: sales@rainclear.co.uk
www.rainclear.co.uk

Rainclear, the UK's leading online retailer and stockist of metal rainwater systems also bring you Skyline Aluminium Coping and Harmer Aluminium Roof Outlets



Structural Timber Association Professional Services Hub

Tel: 01259 272140
Fax: 01259 272141
Email: office@structuraltimber.co.uk
www.structuraltimber.co.uk

Sunshield

Stand 83

Tel: +31 162 438 117
Email: info@sunshield.nl
www.sunshield.uk

Sustique



Stand 162

Web: sustique.co.uk
Email: hello@sustique.co.uk

At Sustique, we design and supply beautifully crafted kitchens built to last. Choose from our three distinct ranges—each tailored to different styles, budgets and lifestyles—and enjoy the perfect balance of form and function. As the sole UK partner for Puustelli Miinus, we also offer a complete rethink in minimalist, eco-driven design. Every material is selected on sustainability grounds, respecting both people and planet. Ready for your dream kitchen? Let's talk.



Self Build Joinery Solutions from Brill Sawmills

Stand 28

Tel: 07783 535591
Email: sales@brillsawmills.co.uk
www.brillsawmills.co.uk

Solar-Shield

Stand 69

Tel: 01746 250048
Email: info@solar-shield.co.uk
www.solar-shield.co.uk

Stop Digging

Stand 170

Tel: 020 3970 3979
Email: sales@stopdigging.co.uk
www.stopdigging.co.uk

Shell Build UK

Stand 201

Email: hello@shellbuilduk.com
www.shellbuilduk.com

Shutters Factory Finishes Zone

Tel: 0148 392 3825
Email: silviu@shuttersfactory.co.uk
www.shuttersfactory.co.uk

Squaredeal UPVC

Stand 163

Tel: 0800 731 2092
Email: info@squaredealupvc.co.uk
www.squaredealupvcshop.co.uk

Simpsons Strong-Tie Stand 202 & Outdoor Living Zone

Tel: 01827 255 600
Email: uksales@strongtie.com
www.strongtie.com

Stovax Heating Group Stand 70

Tel: 01392 474000
Email: internalsales@stovax.com
www.stovax.com

Techno Metal Post Stand 113

Tel: 07795 198 105
Email: guillaume.danis@technometalpost.com
www.technometalpost.com

Tapco Roofing Products



Roof Zone

Unit 32 Tokenspire Business Park
Hull Road, Woodmansey, Beverley,
East Yorkshire HU17 0TB
Tel: 01482 880478
Email: info@tapcoslate.com
www.tapcoroofingproducts.com

Tapco Roofing Products provides composite roofing solutions using moulds made from natural slate and cedar textures. Advanced materials and engineering provide sustainability such as a long lifecycle, extreme durability and end-of-life recyclability. Tapco Roofing Products are premium products with premium performance, offering beauty that is built to last, high industry performance ratings, and a 40-year Warranty.

TapcoSlate, our flagship composite slate product, is BBA, ETA & UKTA certified, has CE & UKCA conformity marking, and can be used on pitched roofs from 12 to 70 degrees. It's highly impact resistant, can be easily cut & shaped, low wastage, and is really easy to install; which makes it THE ideal roofing material for self-build homes.



tepeo Stand 124

Tel: 020 7072 5462
Email: customer.service@tepeo.com
www.tepeo.com

TeleBeam



Stand 215

Unit 6, Devizes Trade Centre,
Hopton Park, Devizes,
Wiltshire, SN10 2EH
Tel: 01380 739000
Email: info@telebeam.co.uk
www.telebeam.co.uk

Don't be put off by modern trusses any more – TeleBeam is the answer for your loft conversion

Forget heavy steel beams and cranes. TeleBeam is a multi-award winning product offering loft converters, builders and home owners the first totally bespoke pre-fabricated loft conversion system which deals with a wide range of roof spans and pitches.



The Bamboo Flooring Co Stand 80 & Renovation House

Tel: 0116 2741050
Email:
mail@bambooflooringcompany.com

The Bat Conservation Trust Stand 190

Tel: 0345 1300 228
Email: enquiries@bats.org.uk
www.bats.org.uk

The Concrete Centre Professional Services Hub & Self Build Educational Journey

Tel: 0203 978 3400
Email: nsbrc@concretecentre.com
www.concretecentre.com

Theben Automation



Stand 115

Email: info@theben.co.uk
Tel: 01237 751 546
www.luxorliving.co.uk

LUXORliving is the KNX-based smart home system from Theben. Wired, expandable by radio or completely wireless. Control lighting, heating and shading via voice control, app and button. Simply mounted, installed and commissioned.

Perfect for new builds and renovations, LUXORliving provides the perfect basis for your truly simple, flexible and future-proof smart home.



The Truth about Building Professional Services Hub

Tel: 01179 117990
Email: thetruthaboutbuilding@gmail.com
www.thetruthaboutbuilding.co.uk

Thermacote Stand 5

Tel: 07973 326351
Email: enquiries@thermacoteuk.com
www.thermacoteuk.com

The Home of Interiors Walls & Finishes Zone

Tel: 01590 615775
Email: sales@thehomeofinteriors.co.uk
www.thehomeofinteriors.co.uk

The National Federation of Roofing Contractors Professional Services Hub

Tel: 020 7638 7663
Email: helpdesk@nfrc.co.uk
www.nfrc.co.uk

The Residence Collection

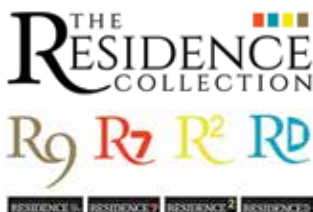

Stand 206 & 207

Unit C, Quedgeley West Business Park,
Gloucester, GL2 4PA
Tel: 01452 345827
Email:
journey@residencecollection.co.uk
www.residencecollection.co.uk

The Residence Collection is a suite of window and door systems, all designed and made in Britain. They fuse aesthetics and performance to create the ultimate alternative to standard upvc, timber and aluminium. All systems have a stylish flush exterior and each system has a different interior look, available in over 40 colour options. They can achieve a u-value of 0.74 with triple glazing. All our windows and doors are virtually maintenance free, no painting or sanding required and are fully recyclable. The perfect choice for both renovations and self-build. Search #residencecollection on Instagram to see live examples!



The Rooflight Association (formally NARM)



THE ROOFLIGHT ASSOCIATION

Professional Services Hub

Tel: 0161 224 7477
Email: info@rooflightassociation.org
www.rooflightassociation.org

We are the trade association representing the UK's rooflight industry. Our membership includes rooflight manufacturers, contractors, installers, specifiers, consultants, distributors and other rooflight-related businesses and individuals.

Our mission is to support best practice and to ensure growth and sustainability in all sectors of our industry. We are the UK's pre-eminent independent provider of rooflighting technical information.

We are also a 'CCPI Trade Associate' proactively supporting the CCPI on its important mission to drive a transformational step-change in product information management and marketing across the built environment.



Tiwi Corkspray Stand 188

Tel: 0333 188 2022
Email: sales@tiwicorkspray.co.uk
www.tiwicorkspray.co.uk

Tile Energy



Stand 179

Tel: 01793 228777
Email: info@tileenergy.uk
www.tileenergy.uk
Unit 9 Bowman Court, Whitehill Lane,
Royal Wootton Bassett,
Swindon, SN4 7DB

At Tile Energy, we prioritise quality and reliability in every solar solution. That's why we exclusively use Tesla and SolarEdge — brands synonymous with excellence in the solar industry. Each rigorously tried and tested product stands at the forefront of solar technology. This ensures our customers only receive the best performance and longevity. With these top-tier solar systems, you can empower your property with leading-edge clean energy.



Total Home Environment Ltd



Stand 58 & Renovation House

Swallow House, Cotswold Business Village, Moreton in Marsh GL56 0JQ
Tel: 0345 260 0123
Twitter: @TotalHomeEnviro
Email: info@totalhome.co.uk
www.totalhome.co.uk

Helping you create and enjoy an energy efficient, healthy home. Heat pump ventilation, heat recovery ventilation compact service units, central vacuum systems and air-to-water heat pumps. With over 25 years' experience in 3D system design, room-by-room heat loss calculations, installation, commissioning and servicing, we exceed expectations. Passivhaus Trust and NaCSBA members.



Ubbink Stand 73 & Roof Zone

Tel: 01604 433000
Email: info@ubbink.co.uk
www.ubbink.co.uk

Ultraline Finishes Zone

Tel: 0121 550 3066
Email: info@ultraline.co.uk
www.ultraline.co.uk

Unico Inc.



Stand 97

Tel: 01384 422094
Email: unico@bellplumbing.co.uk
www.unicosystem.co.uk

The energy efficient Unico System is a simple solution offering heating, cooling and ventilation within your home. The central air distribution system can greatly enhance your indoor air quality by integrating fresh air filters and UV technology.



Unilin Stand 161

Tel: 0371 222 1033
Email: info.ui@unilin.com
www.unilininsulation.co.uk

UrbanCharge Stand 209

Tel: 0800 246 1254
Email: info@a3a.co.uk
www.urbancharge.co.uk

VAT Reclaims by Andrew Jones Professional Services Hub

Tel: 01269 825248
Email: andrew@vat431.co.uk
www.vat431.co.uk

Velfac Piazza & Renovation House

Tel: 01536 313 552
Fax: 01223 897101
Email: directestimating@VELFAC.co.uk
www.VELFAC.co.uk

Velox (Eco Massive House) Walls/Structures Zone

Tel: 01483 511255
Email: info@velox-systems.co.uk
www.icfsystems.co.uk

Velux Stand 62 & Roof Zone

Tel: 01592 778225
Email: technical@velux.co.uk
www.velux.co.uk

Warmcel (PYC Insulation) Stand 1

Tel: 01938 500797
Email: info@pycgroup.co.uk
www.warmcel.co.uk

Watermark Stand 47 & Renovation House

Tel: (0)1844 338137
Email: sales@watermarkgb.co.uk
www.watermarkgb.co.uk

WERU UK Stand 108, 120 & Finishes Zone

Tel: 03332 070776
Email: info@weru.co.uk
www.weru.co.uk

Westminster Stone Outdoor living Zone

Tel: 01978 710 000
Email: ask@westminsterstone.com
www.westminsterstone.com

Which? Stand 55

Tel: 029 2267 0000
Email: support@which.co.uk
www.which.co.uk

Wildlife World Stand 191

Tel: 01666 505333
Email: hello@wildlifeworld.co.uk
www.wildlifeworld.co.uk

Worcester Renewables Professional Services Hub

Tel: 01386 871490
Email: info@worcesterrenewables.com
www.worcesterrenewables.com

You Build We Buy Professional Service Hub

Tel: 07767 501 954
Email: info@youbuildwebuy.co.uk
www.youbuildwebuy.co.uk

Zehnder Group Uk Stand 203

Tel: 01276 605800
Email: enquiries@zehnder.co.uk
www.zehnder.co.uk

Category / Company	Stand	Category / Company	Stand	Category / Company	Stand
Air Conditioning, Heating & Cooling		Palmer + Partners	218	Blinds & Window Furnishings	
Clivet Group UK	146 & 147	Potton Professional Services Hub & The Potton House		Appeal Group	166
Dantherm	140	Royal Institute of British Architects (RIBA)	Professional Services Hub	Blindspace	Finishes Zone
Multipipe	125 & Renovation House	Scotframe Timber Engineering	Piazza	Shutters Factory Ltd	Finishes Zone
tepeo	124			Solar-Shield	69
The Unico System	97			Sunshield	83
Total Home Environment	58,				
	5 & Renovation House				
Unilin	161				
Air Source Heat Pumps		Associations		Bricks & Stone	
Clivet Group UK	146 & 147	(AECB) Association for Environment		Ketley Brick	Roof Zone & Brick Library
Cool Energy	127	Conscious Building		MPA Masonry	Professional
Earth Save Products	42, 212 & Renovation House	Professional Services Hub		Services Hub & Walls/Structures Zone	
Firepower	50 & Roof Zone	Chartered Institute of Architectural Technologists - CIAT	184 & Professional Services Hub	Northcot Brick	62a, Brick Library & Finishes Zone
Good Energy	Professional Services Hub & Renovation House	Federation of Master Builders	Professional Services Hub	Westminster Stone	Outdoor Living Zone
Nu-Heat	91 & Renovation House	MPA Masonry	Professional Services Hub & Walls/Structures Zone		
Ochsner	105	NaCSBA	Professional Services Hub		
Oxon Energy	13	Royal Institute of British Architects (RIBA)	Professional Services Hub		
PBT Installations	144	Structural Timber Association	Professional Services Hub		
The Unico System	97	The Concrete Centre	Professional Services Hub & Self Build Educational Journey		
Worcester Renewables	Professional Services Hub	The National Federation of Roofing Contractors	Professional Services Hub		
		The Rooflight Association	Professional Services Hub		
Air Tightness		Bathrooms		Builders Merchant	
Aero Barrier	2	Halcyan Water Conditioners	180	Bradforbs Building Supplies	New Build Educational Zone
Aldas	Professional Services Hub	Watermark	47 & Renovation House	Eco Merchant	189 & Outdoor Living Zone
Ecological Building Systems UK	159 & 160			You Build We Buy	Professional Services Hub
Illbruck (Construction Products Group)	Piazza				
ISO Chemie	196				
Appliances		Battery Storage		Central Vacuum Systems	
Greens Carpentry & Building Services	52	Clivet Group UK	146 & 147	Beam Central Vacuums	58 & Renovation House
		Duracell Energy	114		
Architectural Design		Eco Energy Environment	109 & 116		
AC Architects	62, 63 & Professional Services Hub	GB Sol (PV Slate)	200		
Archi-Scape	Professional Services Hub	Good Energy	Professional Services Hub & Renovation House		
Austin Design Works	Professional Services Hub	SA Energy	57		
Bob Nicholls MCIAT Chartered Architectural Technologist		tepeo	124		
	Professional Services Hub	Tile Energy	179		
Chartered Institute of Architectural Technologists - CIAT	184 & Professional Services Hub				
Eco Design Consultants	Professional Services Hub	Boilers			
ET Architects + Passivhaus Designers	Professional Services Hub	Firepower	50 & Roof Zone		
Fleming Homes Timber Frame	Piazza & Professional Services Hub	Halcyan Water Conditioners	180		
Green Planning Studio	Professional Services Hub	tepeo	124		
Green Space Architects	Professional Services Hub				
Mark Doodles Planning	Professional Services Hub	Biodiversity			
		The Bat Conservation Trust	190		
		Wildlife World	191		
		Biomass Boilers			
		Firepower	50 & Roof Zone		

Decking

Cladco Profiles	155 & 194
iGarden Vision	187
Millboard Company	Piazza
Millworks	205

Design & Build

Chi Homes	Professional Services Hub
Custom Build Homes	Piazza
Honka	84
iGarden Vision	187
Palmer + Partners	218
Passivhaus Homes	110 & 111
Potton	Professional Services Hub & The Potton House
Royal Institute of British Architects (RIBA)	Professional Services Hub
Scandinavian Homes	Wall/Structures Zone
Shell Build UK	201
Which?	55

Doors (Exterior)

21°	Piazza
Allwood Windows & Doors	149
Bel'm Entrance Doors	129
Bison Frames UK	137, 138 & 165
Chamberlain Doors	211
Dale Joinery	The Dale House
ecoHaus Windows & Doors	130
Input Joinery	56
Kloeber	204 & Finishes Zone
Korniche	22
Norrskén	157 & 158
Rational	Piazza
Rawington	86
Residence Collection	206 & 207
RK Door Systems	30 & 44
RK Steel	41
Self Build Joinery Solutions	
from Brill Sawmills	28
Ultraline	Finishes Zone
Velfac	Piazza & Renovation House
WERU UK	108, 120 & Finishes Zone

Doors (Interior)

Artis Doors	Finishes Zone
Rawington	86
RK Steel	41
Self Build Joinery Solutions	
from Brill Sawmills	28

Door Canopies

Rainclear Systems	15, 17, 18 & The Dale House Gable End
-------------------	---------------------------------------

Drainage

Brett Martin	33
HD Services	185
Marsh Industries	148
Rainclear Systems	15, 17, 18 & The Dale House Gable End
Rainwater Harvesting	144

Drywalling

ProfileStore.co.uk	99 & Wall/Structures Zone
--------------------	---------------------------

Electrical Contractor

Aperio Audio Visual	
The Potton House & Professional Services Hub	

Electric Fireplaces & Heaters

Scandinavian Trading	197, Finishes Zone & Renovation House
----------------------	---------------------------------------

Energy Supply

Good Energy	Professional Services Hub & Renovation House
-------------	----------------------------------------------

Estate Planning

Honey Legal	Professional Services Hub
-------------	---------------------------

EV Charging

Eco Energy	
Environment	109 & 116
Project CURV	14 & 48
Tile Energy	179
UrbanCharge	209

Fascias Soffits & Copings

Rainclear Systems	15, 17, 18 & The Dale House Gable End
Squaredeal UPVC	163

Fencing & Railing

Cladco Profiles	155 & 194
Knotwood UK	123
Millworks	205

Finance

Buildstore	Piazza
Quantiv	Professional Services Hub
VAT Reclaims by Andrew Jones	Professional Services Hub

Fire Protection

Premier Forest Products	85
Rockwool	176, Wall/Structure Zone, Roofing Zone & Renovation House

Fires, Stoves & Surrounds

Finesse Fireplaces	179A
Firepower	50 & Roof Zone
Glen Dimplex Flame	66 & 67
Hunter Stoves	112
Stovax Heating Group	70

Flooring

CDI – Innovative Construction Materials	171
-----------------------------------------	-----

Dreadnought	Roof Zone & Brick Library
Pegasus Coatings	131
Pietra Wood & Stone	Finishes Zone
Seconds & Co	60
Self Build Joinery Solutions	
from Brill Sawmills	28
The Bamboo Flooring Company	80 & Renovation House
Westminster Stone	Outdoor Living Zone

Flue and Chimney

Finesse Fireplaces	179A
Firepower	50 & Roof Zone

Foundations & Groundworks

Helical Systems	89 & Groundworks Zone
Hybrid MMC	Walls/Structures Zone
Mainmark	25
MBC Timber Frame	150 & Wall/Structures Zone
Shell Build UK	201
Stop Digging	170
Techno Metal Post	113

Garage Doors

Chamberlain Doors	211
Knotwood UK	123
Novoferm UK	177-178

Garden & Landscape

Austin Design Works	Professional Services Hub
Contec	4
Garden on a roll	174
iGarden Vision	187
Keops Log Cabins	93
Ketley Brick	Roof Zone & Brick Library
LifesTiles	181 & Roof Zone
Nordic Garden Buildings	65 & Outdoor Living Zone
Premier Forest Products	85
Rumbold Ayers	Professional Services Hub
Simpsons Strong-Tie	202 & Outdoor Living Zone
UrbanCharge	209
Westminster Stone	Outdoor Living Zone

Garden Offices & Rooms

Keops Log Cabins	93
Leka Systems	79
Nordic Garden Buildings	65 & Outdoor Living Zone

Ground Screws

Helical Systems	89 & Groundworks
Hybrid MMC	113

Category / Company	Stand	Category / Company	Stand	Category / Company	Stand
Stop Digging	170				
Techno Metal Posts	Wall/Structures Zone				
Ground Source Heat Pumps		Insulated Concrete Formwork		Loft Conversion	
HD Services	185	Beco WALLFORM	Professional	Telebeam	215
Kensa Heat Pumps	68 & Groundworks Zone	Services Hub & Walls/Structures Zone		Velux	62 & Roof Zone
Nu-Heat	91 & Renovation House	Hybrid MMC	Walls/Structures Zone		
Ochsner	105	Nudura	Piazza	Log Homes	
Oxon Energy	13	Velox (Eco Massive House)	Walls/Structures Zone	Honka	84
PBT Installations	144			Scandinavian Homes	Wall/Structures Zone
Worcester Renewables	Professional Services Hub				
Health & Safety Advice		Insulation		Materials Procurement	
CLPM	Professional Services Hub	Ecological Building Systems UK	159 & 160	You Build We Buy	Professional Services Hub
Heating & Energy Advice		Gapotape	1b & Renovation House	MicroCement	
CLPM	Professional Services Hub	INCA	Professional Services Hub	Antichi Decorì	72
Clivet Group UK	146 & 147	IndiNature UK	216		
Glen Dimplex Flame	66 & 67	Marmox (UK)	8, 36 & 167	Natural Materials	
Hunter Stoves	112	PRB Systems	126, Dale House & Renovation House	The Hemp Block Company	Educational Wall Zone
Stovax Heating Group	70	Rockwool	176, Wall/Structure Zone, Roofing Zone & Renovation House	UrbanCharge	209
Theben	115	Safeguard Europe	24	Oak Frame	
Total Home Environment	58, Renovation House	Seconds & Co	60	Carpenter Oak	Professional Services Hub & Walls/Structures Zone
		Thermacote	5	English Brothers	Professional Services Hub & 61
Heat Recovery & Ventilation		Unilin	161		
21°	Piazza	Warmcel (PYC Insulation)	1	Passivhaus Design	
ADM Systems	62b	Interior Design		AC Architects	62, 63 & Professional Services Hub
Airflow Developments	152	Antichi Decorì	72	(AECB) Association for Environment	
Dantherm	140	Archi-Scape	Professional Services Hub	Conscious Building	Professional Services Hub
Earth Save Products	42, 212 & Renovation House	Gartec Home	135	Archi-Scape	Professional Services Hub
Envirovent	121	Level Access Lifts	132	Bel'm Entrance Doors	129
Total Home Environment (HPV Series Heat Pump Ventilation)	58 & Renovation House	Scandinavian Trading	197, Finishes Zone & Renovation House	Eco Design Consultants	Professional Services Hub
Total Home Environment (PKOM 4)	58	The Home of Interiors	Walls & Finishes Zone	ET Architects + Passivhaus Designers	Professional Services Hub
Ubbink	73 & Roof Zone	Juliette Balconies		Green Space Architects	Professional Services Hub
The Unico System	97	CRL	219	Kensa Heat Pumps	68 & Groundworks Zone
Home Automation		Kitchens (& Appliances)		MBC Timber Frame	150 & Wall/Structures Zone
Aperio Audio Visual		Greens Carpentry & Building Services	52	Passivhaus Homes	110 & 111
The Potton House & Professional Services Hub		Mayfair Worktops	78	Scotframe Timber Engineering	Piazza
Chamberlain Doors	211	Pegasus Coatings	131		
Living Home Tech	Piazza	Sustique	162	Paving	
Niko Home Control	77 & Renovation House	Watermark	47 & Renovation House	Contec	4
RGB Communications	104	Lifts		iGarden Vision	187
Solar-Shield	69	Gartec Home	135	Ketley Brick	Roof Zone & Brick Library
Theben Automation	115	Level Access Lifts	132	Westminster Stone	Outdoor Living Zone
Infrared Heaters		Lighting & Lighting Design		Planning	
Discrete Heat	6	Ablectrics	35	AC Architects	55 & Professional Services Hub
Project CURV	14 & 48	Aperio Audio Visual		Archi-Scape	Professional Services Hub
		The Potton House & Professional Services Hub			
		Living Home Tech	Piazza		
		Theben	115		
		The Rooflight Association	Professional Services Hub		

Category / Company	Stand	Category / Company	Stand	Category / Company	Stand
Bob Nicholls MCIAT Chartered Architectural Technologist		Rainclear Systems	15, 17, 18 & The Dale House Gable End	Rooflights	
Professional Services Hub		Rainwater Harvesting	144	Brett Martin	33
Chi Homes	Professional Services Hub			CRL	219
ET Architects + Passivhaus Designers		Rainwater Harvesting		Kloeber	204 & Finishes Zone
Professional Services Hub		iGarden Vision	187	Korniche	22
Green Planning Studio	Professional Services Hub	Marsh Industries	148	The Rooflight Association	
Mark Doodles Planning	Professional Services Hub	Rainwater harvesting	144	Professional Services Hub	
The Truth About Building		Rendering		Velux	62 & Roof Zone
Professional Services Hub		Dryvit (Construction Products Group)		SAP Assessor	
Plastering		Piazza		Total Home Environment	
ProfileStore.co.uk	99 & Wall/Structures Zone	JRL Group	88 & 90	Professional Services Hub	
Plot Finding		PRB Systems	126, Dale House & Renovation House	Screed	
Buildstore	Piazza	ProfileStore.co.uk	99 & Walls/Structures Zone	Cemfloor by McGraths	193
The Truth About Building	Professional Services Hub	Tiwi Corkspray	188	Skirting Board Heating	
Plumbing		Renewable Integration		Discrete Heat	6
Eco Water Systems UK	54	Good Energy	Professional Services Hub & Renovation House	Smart Door Locks	
Halcyan Water Conditioners	180	Kensa Heat Pumps	68 & Groundworks Zone	Bel'm Entrance Doors	129
McApline & Co	217	Which?	55	RK Door Systems	30 & 44
Multipipe	125 & Renovation House	Roof Coverings		Ultraline	Finishes Zone
Project Management		Catnic Urban	Roof Zone & 76	Solar PV	
Archi-Scape	Professional Services Hub	Cupa Pizarras	39, Self Build Educational Zone & Renovation House	Catnic Urban	Roof Zone & 76
Bob Nicholls MCIAT Chartered Architectural Technologist		Dreadnought	Roof Zone & Brick Library	Duracel Energy	114
Professional Services Hub		Envirotile	10	Earth Save Products	42, 212 & Renovation House
Chi Homes	Professional Services Hub	GB Sol (PV Slate)	200	Eco Energy Environment	109 & 116
CLPM	Professional Services Hub	Hambleside Danelaw	106	Envirotile	10
ET Architects + Passivhaus Designers	Professional Services Hub	LifesTiles	181 & Roof Zone	GB Sol (PV Slate)	200
Samuel James Project Management		Metal Solutions	122	Good Energy	Professional Services Hub & Renovation House
Professional Services Hub		Tapco Europe	Roof Zone	Project CURV	14 & 48
The Truth About Building		Roof Lanterns		SA Energy	57
Professional Services Hub		Brett Martin	33	Tile Energy	179
Property Protection Trusts		Korniche	22	Worcester Renewables	Professional Services Hub
Honey Legal	Professional Services Hub	Roofing & Roofing Structures		Solar Thermal	
Publication		Catnic Urban	Roof Zone & 76	Nu-Heat	91 & Renovation House
Build It Magazine	Piazza	Cladco Profiles	155 & 194	Sound Proofing	
Quantity Surveying		County Flat Roofing	164	CDI – Innovative	
CLPM	Professional Services Hub	Cupa Pizarras	39, Self Build Educational Zone & Renovation House	Construction Materials	171
Quantiv	Professional Services Hub	Dreadnought	Roof Zone & Brick Library	Rockwool	176, Wall/Structure Zone, Roofing Zone & Renovation House
Radiators		Hambleside Danelaw	106	Stairs	
Discrete Heat	6	Premier Forest Products	85	Input Joinery	56
Zehnder Group UK	203	Metal Solutions	122	Kloepping TSS	Finishes Zone
Rainwater Goods		Seconds and Co	60	Premier Forest Products	85
Brett Martin	33	Tapco Roofing Products	Roof Zone	Self Build Joinery Solutions	
		Telebeam	215	from Brill Sawmills	28
		The National Federation of Roofing Contractors	Professional Services Hub	Steel Frame	
		Ubbink	73 & Roof Zone	Evolution Home & Leisure	51, Wall section & New Build Zone
		Velux	62 & Roof Zone	Hybrid MMC	Walls/Structures Zone
				iGarden Vision	187

Structural and Civil Engineering
Techno Metal Posts 113

Structural Insulated Panel System (SIPs)
Hybrid MMC Walls/Structures Zone
JML SIPs 74 & Self Build Educational Zone
Kingspan Timber Solutions
 The Potton House
Potton Professional Services Hub & The Potton House
Scotframe Timber Engineering Piazza
Simpsons Strong-Tie 202 & Outdoor Living Zone

Tiling
Pietra Wood & Stone Finishes Zone

Timber Frame
Carpenter Oak Professional Services Hub & Walls/Structures Zone
English Brothers Professional Services Hub & 61
Fleming Homes Piazza & Professional Services Hub
Frame Technologies 103 & Professional Services Hub
JML SIPs 74 & Self Build Educational Zone
Kingspan Timber Solutions The Potton House
MBC Timber Frame 150 & Wall/ Structures Zone
Passivhaus Homes 110 & 111
Potton Professional Services Hub & The Potton House
PYC Construction 87
Scotframe Timber Engineering Piazza
Simpsons Strong-Tie 202 & Outdoor Living Zone
Techno Metal Posts 113

Trade Dictionary
Which? 55

Underfloor Heating
CDI – Innovative
Construction Materials 171
Discrete Heat 6
JRL Group 88 & 90
Multipipe 125 & Renovation House
Nu-Heat 91 & Renovation House

VAT Reclaims
VAT Reclaims by Andrew Jones
 Professional Services Hub

Venetian Plaster
Antichi Decorì 72

Walk-On Glass
CRL 219

Water Conditioners & Softners
Eco Water Systems UK 54
Halcyan Water Conditioners 180

Water Treatment & Sewage
Eco Water Systems UK 54
Halcyan Water Conditioners 180
HD Services 185
Igne Professional Services Hub
Marsh Industries 148

Wetrooms
CDI – Innovative
Construction Materials 171
Marmox (UK) 8, 36 & 167

Wind Turbines
Britwind 136

Windows
21° Piazza
Allwood Windows & Doors 149
Bison Frames UK 137, 138 & 165
Dale Joinery The Dale House
ecoHaus Windows & Doors 130
Input Joinery 56
Kloeber 204 & Finishes Zone
Norrskén 157 & 158
Rationel Piazza
Rawinton 86
Residence Collection 206 & 207
Roseview Windows 133
Self Build Joinery Solutions
from Brill Sawmills 28
Ultraline Finishes Zone
Velfac Piazza & Renovation House
Velux 62 & Roof Zone
Weru UK 108, 120 & Finishes Zone

Worktops & Splashbacks
Mayfair Worktops 78

Build It Live

SELF-BUILDING / RENOVATING / EXTENDING

FEB. 2025 KENT EVENT CENTRE

JUNE 2025 BICESTER HERITAGE, OXFORDSHIRE

SEPT. 2025 WESTPOINT, EXETER



MAKE YOUR DREAM HOME HAPPEN

**Planning a self-build? Renovating a property?
Or looking to add more space to your current home?**

Make sure you spend a day at Build It Live - Build It magazine's dedicated exhibition for self builders and home renovators.

- FIND PRACTICAL SOLUTIONS TO YOUR PROJECT
- MEET BUILD IT'S TEAM OF EXPERTS FOR FREE ONE TO ONE ADVICE
- ATTEND OUR INSPIRING FREE SEMINARS & WORKSHOPS
- TEST OUT 1000s OF INNOVATIVE & TRADITIONAL PRODUCTS

*** FREE TICKETS FOR ALL READERS**

COME & JOIN US



FOR MORE INFO & TO REGISTER FOR FREE TICKETS WORTH £24 VISIT:
www.builditlive.co.uk



12 issues for £12*

Exclusive Offer

Open to all visitors of the National Self Build & Renovation Centre



Save over
£50
off the
cover price



**Fantastic
inspiration & expert
advice for each stage
of your project**



**Each issue
delivered
to your door**



**Includes
2 free tickets to all
Build It Live shows
worth £72!**

Subscribe today at www.self-build.co.uk/nsbrc

*UK Direct Debit new subscriber offer only.

Direct Debit automatically renews at £39.84 every 12 months unless you cancel. You can cancel at any time.



Heat pumps
Solar panels
Home batteries
EV charging
Renewable energy

good
energy

Discover everything you need for a greener, more energy independent home. All designed, installed and looked after by green energy experts with 25 years' experience.

- Bespoke design, tailored to your home and needs.
- Trusted local installers, no 3rd parties.
- Peace of mind, with 5* rated customer support, premium hardware from leading brands, and long-term warranties.

Call **0333 016 4500** to speak to our expert team
www.goodenergy.co.uk





BUILD YOUR HOME WITH THE LATEST SMART SOLAR ENERGY SOLUTIONS

START YOUR SOLAR JOURNEY TODAY

Roof Integrated Solar PV (Photovoltaic)
Solar Batteries
Smart EV ChargePoint

01793 228777 | info@tileenergy.uk | www.tileenergy.uk

