

© THIS DRAWING IS THE COPYRIGHT OF MICHAEL LYONS ARCHITECTURE AND MUST NOT BE COPIED, USED OR DISCLOSED WITHOUT PRIOR PERMISSION.

THIS DRAWING MUST NOT BE SCALED. ALL DIMENSIONS ARE TO BE CHECKED ON SITE BEFORE WORK IS COMMENCED. ANY DISCREPANCIES ARE TO BE REPORTED IMMEDIATELY TO THE CONSULTANTS.

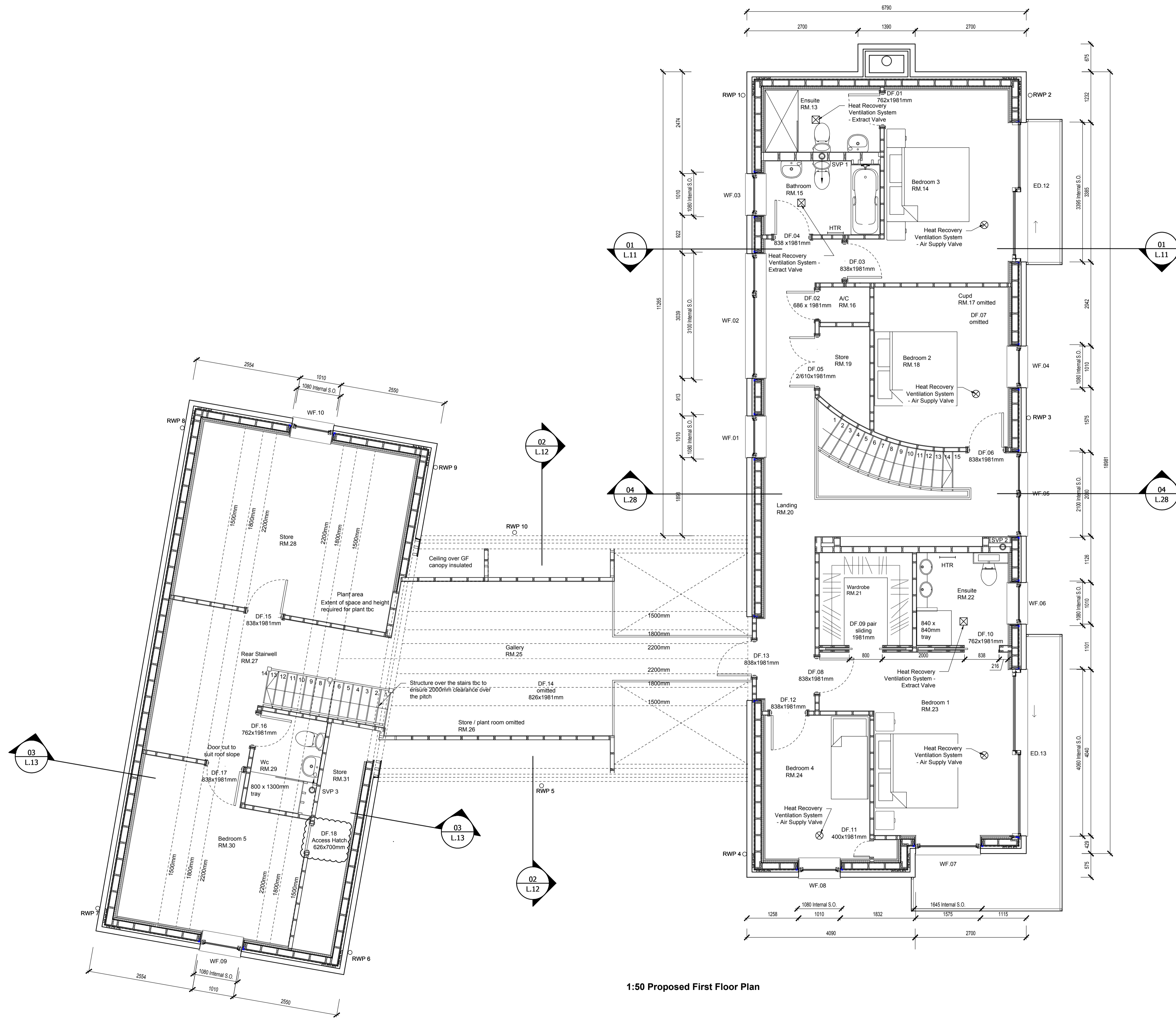

1:50 Proposed First Floor Plan

Revision	Description	Date
G	Cupboards to top of rear stairwell omitted	16-07-18
F	Slider doors revised and window boards removed from FFL windows. Structural openings adjusted.	29-06-18
E	Plan updated to reflect internal structural openings	18-06-18
D	Bedroom 5 West eaves partition removed and DF.18 amended to access hatch	15-06-18
C	Internal structural openings added, detail added and floor plan updated in line with Frame Technologies latest drawings	07-06-18
B	Tender issue	17-05-18
A	Minor revisions to layout, 125mm external stone leaf, further drainage design	04-05-18
-	Preliminary issue	27-03-18

REVISIONS

Michael Lyons Architecture

1 Manor Farm Barns
Burcombe Lane, Burcombe
Salisbury, SP2 0EJ
Tel: 01722 743186
info@mlarchitecture.co.uk

Project:
Proposed New Dwelling
Gryphon House, Henbrook Lane
Upper Brilles, Warwickshire, OX15 5BA

Drawing:
Proposed First Floor

Drawing No: **502/L.03G**

Scale: 1:50 @ A1

Origination Date: March 2018

Drawn by:
Issued by:
Approved by:

- For Approval
- For Comment
- For Information
- Tender
- Construction
- As Built

