

PROPOSED DETACHED HOUSE for  
WINDY COMMANDER & MRS A. HARBWICK

01.01021 RW

North Wiltshire District Council  
The Planning Acts  
Certified as a document incorporated  
into the decision made on  
**06 JUN 2001**  
in respect of the application as  
submitted, or as amended, under  
the reference number written herein.

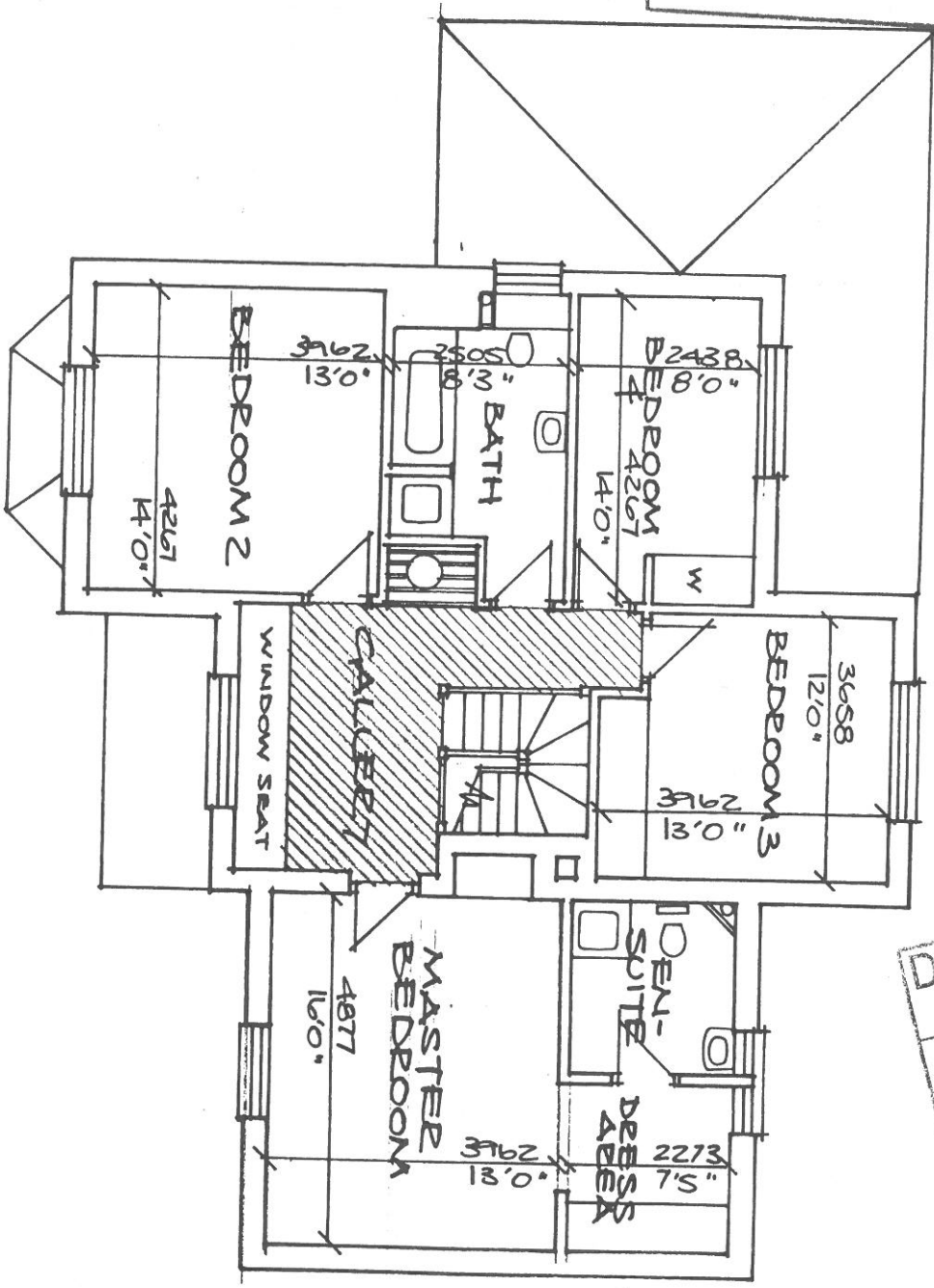

DEVELOPMENT CONTROL  
01 MAY 2001  
PASSED TO DATE REC.

DESIGN AND MATERIALS LTD  
LAWN ROAD, WORKSOP, NOTTS S81 9LB  
LEADING THE WAY IN HOME DESIGN

These drawings and all drawings prepared by Design and Materials Limited are the property of Design and Materials Limited and are protected under copyright. They must not be used, or reproduced in any form without the written consent of Design and Materials Limited. The plans and information contained therein are supplied for the sole purpose of the construction of the building, or buildings in conjunction with an all-in package of architectural and materials supply service purchased from Design and Materials Limited.

Drawing No:  
**B358/10**

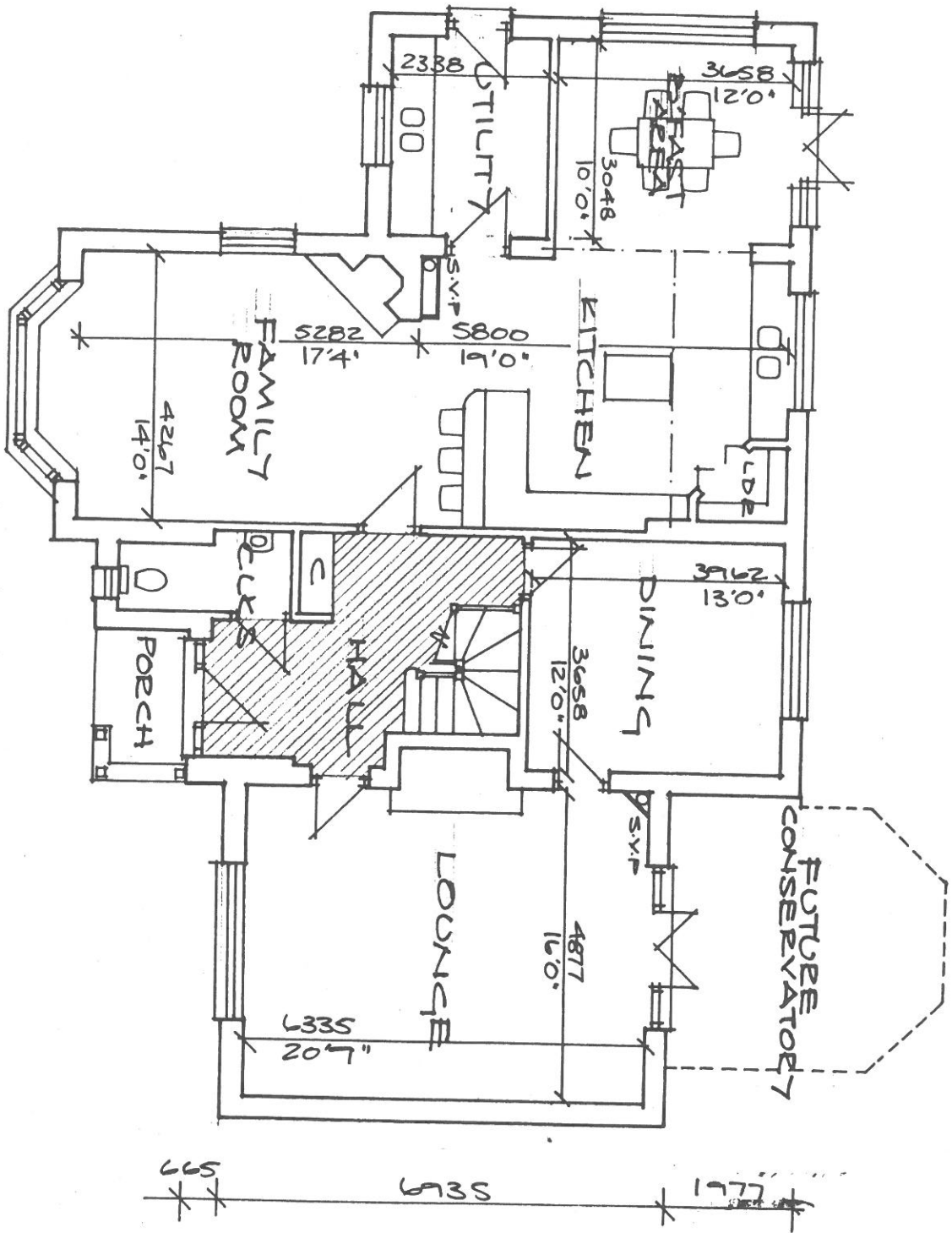

GROUND FLOOR PLAN  
SCALE 1:100